

Minutes of the meetings of the
BOARD OF TRUSTEES
of Southern Illinois University

July 9, 2025
and July 10, 2025

CONTENTS

July 9, 2025

Minutes of the Special Meeting of the Board of Trustees	1
Roll Call.....	1
Public Comments and Questions	2
SIUC Student Presentation	2
SIU System Office of Community Engagement Presentation.....	2
Executive Session	3

July 10, 2025

Roll Call.....	6
Election of Officer and Appointments by Chair.....	6
Approval of the Minutes of the Meetings Held April 16 and 17, 2025.....	7
Trustee Reports	7
Public Comments and Questions	7
Executive Officer Reports.....	7
Dr. Austin A. Lane, Chancellor, SIUC.....	7
Dr. Jerry Kruse, Dean and Provost, SIU School of Medicine.....	8
Dr. James T. Minor, Chancellor, SIUE.....	8
Dr. Dan Mahony, President, SIU System	9
Report of Purchase Orders and Contracts, March, April and May, 2025, SIUE	11
Approval of New Programs, Reasonable and Moderate Extensions, Approval of Off-Campus Program Locations, and Academic Program Eliminations and Suspensions July 1, 2024, Through June 30, 2025	21
Changes in Faculty-Administrative Payroll – SIUC	30

Changes in Faculty-Administrative Payroll – SIUE.....	36
Approval of Salary and Appointment: Executive Director of Audit, Southern Illinois University System	38
Approval of Purchase: Beverage, Snacks and Vending Services, SIUC.....	40
Approval of Purchase: Technical Services for Center for Workforce Development, School of Education, SIUC.....	41
Approval of Purchase: Software License Contract, Southern Illinois University System	43
Approval of Purchase: Trash and Recycling Removal Services, Edwardsville Campus, SIUE	45
Approval to Acquire Real Estate: 529 West Miller and 640 West Herndon, Springfield, Illinois, School of Medicine, SIUC.....	46
Approval to Acquire Real Estate: 3421 Conifer Drive, Springfield, School of Medicine, SIUC	48
Approval of Incentive Compensation for Chancellor, SIUC	49
Approval of Incentive Compensation for SIU President.....	52
Approval: Removal of University Hall From Revenue Bond System and Reassignment to the College of Health and Human Sciences, Carbondale Campus SIUC	56
Project Approval: Public Electric Vehicle Charging Partnership with Egyptian Electric Cooperative Association, Carbondale Campus, SIUC.....	59
Approval to Grant Easements to the City of Carbondale, Carbondale Campus, SIUC	65
Project Approval and Notice of Award of Contracts by Capital Development Board: Springfield Combined Lab Facility Chillers and Cooling Towers Replacement, School of Medicine, SIUC.....	67
Approval to Grant Permanent Utility Easements to the City of Springfield, School of Medicine, SIUC.....	69
Project Approval: Demolition of Various University Structures; and Approval to Grant Easements, Carbondale Campus, SIUC	78

Report of Purchase Orders and Contracts, March, April and May, 2025, SIUC.....	83
Approval to Grant Reciprocal Drainage Easement to Memorial Medical Center, School of Medicine, SIUC.....	84
Recognition of Kenneth V. Buzbee Resolution.....	94
Recognition of Roger Tedrick Resolution	96

MINUTES OF THE SPECIAL MEETING OF THE BOARD OF TRUSTEES
SOUTHERN ILLINOIS UNIVERSITY
JULY 9, 2025

Pursuant to notice, a special meeting of the Board of Trustees of Southern Illinois University convened at 3:00 p.m., Wednesday, July 9, 2025, in the Dirksen Conference Room, SIU School of Medicine Library, Springfield, Illinois. The meeting was called to order by Acting Chair Ed Hightower. The following members of the Board were physically present:

Dr. Ed Hightower, Vice-Chair, Acting as Chair
Ms. Sara Salger, Secretary (Participated Virtually)
Mr. Moayad Abuzaneh
Ms. Hannah Connolly
Mr. Ed Curtis
Mr. John Simmons
Ms. Toni Williams

The following members of the Board were absent:

Hon. J. Phil Gilbert, Chair

Also present for the duration of the meeting were Dr. Dan Mahony, President; Mr. Luke Crater, General Counsel; and Ms. Paula Keith, Executive Secretary of the Board. Dr. Austin Lane, Chancellor, SIU Carbondale; and Dr. James Minor, Chancellor, SIU Edwardsville attended the open portion of the meeting.

Vice-Chair Hightower announced he was serving as Acting Chair of the meeting in Chair Gilbert's absence.

The Executive Secretary reported and Acting Chair Hightower determined that a quorum was physically present.

Trustee Salger was unable to attend the meeting in person due to health. The Board members voted to allow Trustee Salger to attend via videoconference for the meeting held on July 9, 2025.

Acting Chair Hightower explained the procedures for the public comment and question portion of the Board's agenda. Executive Secretary Keith advised that no speakers were registered to speak.

A presentation was made to the Board of Trustees from members of the SIU Carbondale School of Nursing students titled "*The Ripple Effect: BSN Students Impacting Healthcare.*" The students presenting were Ayden Rademaker, Jillian Young, Logan Kirkpatrick and Megan Meadows. They were accompanied by Dr. Kelly Whittington, Assistant Program Director and Assistant Professor. Provost Tucker introduced the group to the Board and they presented on the impact they will have in the field of healthcare. Dean Bob Morgan finished the presentation by sharing that the SIUC nursing program is working with the SIU School of Medicine as they pursue expanding the program in Springfield. Their goal is to have an accelerated program begin in Springfield in the Fall of 2026.

Next, the Board was provided an update on the work of the SIU System Office of Community Engagement (OCE) by Connie Frey-Spurlock, the Director of the Office of Community Engagement. President Mahony introduced Ms. Frey-Spurlock to the Board. She outlined the road-map for OCE and provided examples of the work she and her team are accomplishing. Dr. Hightower shared the original goal of OCE was to help low income and underserved communities and stressed the importance of continuing that work. He commended Connie and her team for their work.

At approximately 3:50 p.m., Acting Chair Hightower moved that the Board go into closed session to consider imminent and/or pending court proceedings against or on behalf of the Board; appointment, employment, compensation, discipline, performance, or dismissal of specific employees; collective negotiating matters between the university and its employees or their representatives, or deliberations concerning salary schedule for one or more class of employees; and review of minutes of meetings lawfully closed under the Open Meetings Act. The relevant sections of the Open Meetings Act that allow for the closed session are 5 ILCS 120/2(c) (1), (2), (11), (21). The motion was duly seconded by Trustee Simmons. The motion passed by the following recorded vote: aye, Mr. Moayad Abuzaneh, Ms. Hannah Connolly, Mr. Ed Curtis, Dr. Ed Hightower, Ms. Sara Salger, Mr. John Simmons, and Ms. Toni Williams; nay, none.

The Board came out of closed session at approximately 4:23 p.m.

The last item on the open portion of the agenda was the approval of minutes of the executive session held April 16, 2025, and the release of executive session meeting minute excerpts for the meetings of September 11, 2024; December 4, 2024, and February 5, 2025. Trustee Williams made a motion to approve the minutes of the executive session held April 16, 2025, and the release of executive session meeting minute excerpts for the period September 2024 through February 2025. Trustee Simmons seconded the motion, and the minutes were approved by the following recorded vote: aye, Mr. Moayad Abuzaneh, Ms. Hannah Connolly, Mr. Ed Curtis, Dr. Ed Hightower, Ms. Sara M. Salger, Mr. John Simmons, and Ms. Toni Williams; nay, none.

Trustee Simmons made a motion to adjourn the meeting. The motion was duly seconded by Trustee Abuzaneh. The motion passed by the following recorded vote:

aye, Mr. Moayad Abuzaneh, Ms. Hannah Connolly, Mr. Ed Curtis, Dr. Ed Hightower, Ms. Sara Salger, Mr. John Simmons, and Ms. Toni Williams; nay, none.

The meeting adjourned at approximately 4:25 p.m.

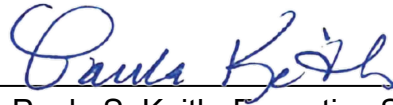

Paula S. Keith, Executive Secretary

MINUTES OF THE REGULAR MEETING OF THE BOARD OF TRUSTEES
SOUTHERN ILLINOIS UNIVERSITY
JULY 10, 2025

The regular meeting of the Board of Trustees of Southern Illinois University convened on Thursday, July 10, 2025, at 10:00 a.m. in the Auditorium, SIU School of Medicine, 801 N. Rutledge, Springfield, Illinois. The meeting was called to order by Acting Chair Hightower. The following members of the Board were present:

Hon. J. Phil Gilbert, Chair (participated virtually)
Dr. Ed Hightower, Vice-Chair (Acting Chair)
Ms. Sara Salger, Secretary (participated virtually)
Ms. Hannah Connolly
Mr. Ed Curtis
Mr. John Simmons
Ms. Toni Williams

The following member was absent:

Mr. Moayad Abuzaneh

Executive Officers present were:

Dr. Dan Mahony, President, SIU
Dr. Austin A. Lane, Chancellor, SIU Carbondale
Dr. James T. Minor, Chancellor, SIU Edwardsville
Dr. Jerry Kruse, Provost and Dean, SIU School of Medicine
Mr. Luke Crater, General Counsel
Dr. Sheila Caldwell, Vice President for Antiracism, Diversity, Equity and Inclusion and Chief Diversity Officer
Dr. Gireesh Gupchup, Vice President for Academic Innovation, Planning and Partnerships
Dr. Duane Stucky, Senior Vice President for Financial and Administrative Affairs and Board Treasurer (Virtually)
Ms. Paula Keith, Executive Secretary of the Board

NOTE: Copies of all background documents furnished to the Board in connection with the following matters have been placed on file in the Office of the Board of Trustees.

Vice-Chair Hightower announced he was serving as Acting Chair of the meeting in Chair Gilbert's absence.

The Executive Secretary reported and Acting Chair Hightower determined that a quorum was physically present.

Trustees Gilbert and Salger were unable to attend the meeting in person due to health reasons. The Board members voted to allow Trustees Gilbert and Salger to attend via videoconference for the meeting held on July 10, 2025.

Acting Chair Hightower explained that due to the May 1, 2025, resignation of Roger Tedrick that the Board needed to elect an additional member to the Executive Committee and update appointments.

Acting Chair Hightower nominated Sara Salger to serve as a member of the Board Executive Committee. Trustee Curtis also made a motion. Trustee Gilbert seconded the motion and Trustee Salger was approved as a member of the executive committee by the following recorded vote: aye, Ms. Hannah Connolly, Mr. Ed Curtis, Hon. J. Phil Gilbert, Dr. Ed Hightower, Ms. Sara Salger, Mr. John Simmons, and Mr. Roger Tedrick; nay, none.

Acting Chair Hightower made the following appointments on behalf of Judge Gilbert:

- Ed Curtis – Chair of the Finance Committee
- Toni Williams – Board Representative to the Board of Directors, Southern Illinois Foundation with J. Phil Gilbert as the alternate
- Ed Curtis – Board representative to the Joint Trustee Committee for the Springfield Medical Education Programs

- Ed Curtis – Board Representative to the SIU Healthcare Board of Directors

Acting Chair Hightower announced the Board would reconvene following committee meetings.

The Board reconvened at approximately 10:00 A.M.

Acting Chair Hightower announced that during the July 9, 2025, Executive Session meeting the Board approved for release the executive session meeting minute excerpts for the period September 2024 through February 2025 and they will be posted on the Board website.

Trustee Connolly moved that the Minutes of the Meetings held April 16 and 17, 2025, be approved. Trustee Simmons seconded the motion, and the minutes were approved by the following recorded vote: aye, Ms. Hannah Connolly, Mr. Ed Curtis, Hon. J. Phil Gilbert, Dr. Ed Hightower, Ms. Sara Salger, Mr. John Simmons, and Ms. Toni Williams; nay, none.

There were no Trustee or Executive Committee reports.

Acting Chair Hightower explained the procedures for the public comment and question portion of the Board's agenda. The following individuals addressed the Board about their salaries and related collective bargaining at the SIU School of Medicine: Michele Barnes, Amanda French and Merrick Ermann Schiave.

Dr. Austin A. Lane, Chancellor, SIU Carbondale, provided his report for the Carbondale campus. He discussed the 2025 summer enrollment numbers, noting that enrollment has increased by nearly 15% compared to 2021. He then turned to the topic of shared governance, highlighting the 2025-2026 faculty senate and constituency leaders.

Chancellor Lane introduced Jeff Harmon, SIUC Chief Communications and Marketing Officer, and Mr. Harmon discussed the Fall 2025 marketing strategy for the Carbondale campus. Next, Chancellor Lane shared that the campus earned the new Carnegie Classification designation of Opportunity Universities – Higher Access, Higher Earnings. Only 20 other R1 universities have received this designation. In closing, he discussed the IMAGINE 2030 Progress Report | 2024.

Dr. Jerry Kruse, Dean and Provost, SIU School of Medicine, provided his report to the Board. Dean Kruse gave his report on community health workers. He discussed the state of healthcare in the United States from 2000 to 2008. He stressed the importance of comprehensive, integrated care and the critical role community health workers play. He highlighted the work of Dr. Tracey Smith who established the SIU School of Medicine's Hot-Spotting Program, and the Enos Park Neighborhood Access Program. He closed by reaffirming the importance of community health workers and recognizing both current and historic leaders of the community health worker program the School of Medicine.

Dr. James T. Minor, Chancellor, SIU Edwardsville, provided his report for the Edwardsville campus. Dr. Minor began his report by discussing the Spring 2025 commencement and highlighted Ms. Joan Griffin, class of 1965, who participated in the golden graduate ceremony. He discussed the One Day, One SIUE dedicated day of giving and said this year the campus partnered with Curtis Francois, a distinguished community leader and owner of World Wide Technology Raceway. He said the campus raised \$2.9 million dollars this past year in the One Day, One SIUE campaign. He discussed fall enrollment and said while he is cautiously optimistic, the campus is expecting overall

growth in student numbers. Chancellor Minor shared highlights from his trip to China and discussed the exchange programs and ongoing partnerships there. Additionally, he discussed the upcoming convocation ceremony and noted that a variety of activities are planned to welcome students to campus for Fall 2025. In closing, Chancellor Minor reported on the recent accreditation site visit by the Higher Learning Commission (HLC), and announced that SIUE received reaffirmation of accreditation with no areas of concern identified by the peer review team.

Dr. Dan Mahony, President, Southern Illinois University, provided his report for the SIU system. He began with an update on the SIU System Strategic Plan and turned the presentation over to Courtney Breckenridge. Ms. Breckenridge provided the annual overview of the SIU System Strategic Plan. She noted that in 2024, all teams engaged in a formal review of objectives, metrics and priorities to clarify progress benchmarks as the system moved toward FY 2026. She highlighted examples of current goals in action resulting from the Strategic Plan and outlined emerging initiatives, including a federated ID system, transfer initiatives and the establishment of an AI task force. She concluded by discussing plans for 2026 and beyond, which will include a comprehensive plan review, listening sessions with targeted stakeholders, and revisions and refinements to the Strategic Plan.

President Mahony closed his report with an update on his recent visit to Washington, DC. He and Chancellor Lane attended the Association of Public & Land-Grant Universities (APLU) meeting and while in Washington, they also met with Congressman Bost, Senator Durbin, Senator Duckworth, area alumni and hosted an alumni dinner. President Mahony noted the reconciliation bill was discussed at the APLU meeting and he

provided the Board with an update on its potential implications for the SIU System. In particular, he addressed issues related to the value of an undergraduate and selected graduate degrees such as Social Work, limits on student loans, and federal financial aid provisions. He concluded with remarks on international student enrollment, noting an anticipated decline in the number of international students this fall.

Acting Chair Hightower explained the procedure for the Board's omnibus motion. The listing of items proposed for the omnibus motion were as follows:

Southern Illinois University
Board of Trustees
July 10, 2025

SUMMARY REPORT OF PURCHASE ORDERS AND CONTRACTS
AWARDED DURING THE MONTH OF MARCH 2025
SOUTHERN ILLINOIS UNIVERSITY EDWARDSVILLE

Section	Quantity	Amount
Less than the State Required Bid Limit	2,661	\$2,367,994.94
State Required Bid Limit to \$999,999.99	7	\$3,243,309.62
\$1,000,000.00 and Over	0	\$0.00
Total	2,667	\$5,611,304.56

SOUTHERN ILLINOIS UNIVERSITY EDWARDSVILLE
DETAILED REPORT OF PURCHASE ORDERS AND CONTRACTS OF
LESS THAN STATE REQUIRED BID LIMIT
AWARDED DURING THE MONTH OF MARCH 2025

<u>Transactions Under State Required Bid Limit</u>	<u>Quantity</u>	<u>Amount</u>
	2,661	\$2,367,994.94

SOUTHERN ILLINOIS UNIVERSITY EDWARDSVILLE
DETAILED REPORT OF PURCHASE ORDERS AND CONTRACTS OF
STATE REQUIRED BID LIMIT TO \$999,999
AWARDED DURING THE MONTH OF MARCH 2025

<u>Purchase Orders and Contracts of State Required Bid Limit to \$999,999:</u> <i>State Appropriated and Income Funds for General Educational Operations</i>			
<u>No.</u>	<u>Vendor</u>	<u>Description</u>	<u>Amount</u>
153029	EBSCO Industries Incorporated Cary, Illinois	Access to Sage Premier Collection. 01/01/2025 – 12/31/2025	\$112,889.27

<u>Purchase Orders and Contracts of State Required Bid Limit to \$999,999:</u> <i>Service Cash</i>			
<u>No.</u>	<u>Vendor</u>	<u>Description</u>	<u>Amount</u>
153042	Neumann Company Contractors Incorporated Merrillan, Wisconsin	Labor, materials, and equipment to renovate the Water Tower.	\$437,500.00
153064	Commercial Flooring Incorporated Fenton, Missouri	Labor, equipment, and material to complete flooring upgrades in the north and west wings of Prairie Hall.	\$196,934.00

<u>Purchase Orders and Contracts of State Required Bid Limit to \$999,999:</u> <i>Service Cash</i>			
<u>No.</u>	<u>Vendor</u>	<u>Description</u>	<u>Amount</u>
153157	Baer Heating and Cooling Incorporated Trenton, Illinois	Labor, materials, and equipment to upgrade HVAC System in NCERC.	\$835,146.00

<u>Purchase Orders and Contracts of State Required Bid Limit to \$999,999:</u> <i>Non-Appropriated Funds for General Educational Purposes</i>			
<u>No.</u>	<u>Vendor</u>	<u>Description</u>	<u>Amount</u>
153134	Custom Jim Bob LLC Saint Louis, Missouri	Equipment & labor to install Transmitter and Antenna Replacement for WSIE 88.7 The Sound.	\$449,840.35

<u>Purchase Orders and Contracts of State Required Bid Limit to \$999,999:</u> <i>Auxiliary Funds</i>			
<u>No.</u>	<u>Vendor</u>	<u>Description</u>	<u>Amount</u>
153085	Rooters American Maintenance Incorporated Beckemeyer, Illinois	Labor, equipment, and materials to expand Simmons Baseball Complex Parking Lot.	\$361,000.00

<u>Purchase Orders and Contracts of State Required Bid Limit to \$999,999:</u> <i>Restricted Funds for General Educational Purposes</i>			
<u>No.</u>	<u>Vendor</u>	<u>Description</u>	<u>Amount</u>
153050	University of Illinois Springfield, Illinois	Develop the e-learning Digiscape curriculum for PROWD grant.	\$850,000.00

SUMMARY REPORT OF PURCHASE ORDERS AND CONTRACTS
AWARDED DURING THE MONTH OF APRIL 2025
SOUTHERN ILLINOIS UNIVERSITY EDWARDSVILLE

Section	Quantity	Amount
Less than the State Required Bid Limit	2,834	\$3,312,118.31
State Required Bid Limit to \$999,999.99	8	\$1,769,334.67
\$1,000,000.00 and Over	0	\$0.00
Total	2,842	\$5,081,452.98

SOUTHERN ILLINOIS UNIVERSITY EDWARDSVILLE
DETAILED REPORT OF PURCHASE ORDERS AND CONTRACTS OF
LESS THAN STATE REQUIRED BID LIMIT
AWARDED DURING THE MONTH OF APRIL 2025

<u>Transactions Under State Required Bid Limit</u>	<u>Quantity</u>	<u>Amount</u>
	2,834	\$3,312,118.31

SOUTHERN ILLINOIS UNIVERSITY EDWARDSVILLE
DETAILED REPORT OF PURCHASE ORDERS AND CONTRACTS OF
STATE REQUIRED BID LIMIT TO \$999,999
AWARDED DURING THE MONTH OF APRIL 2025

<u>Purchase Orders and Contracts of State Required Bid Limit to \$999,999:</u> <i>State Appropriated and Income Funds for General Educational Operations</i>			
<u>No.</u>	<u>Vendor</u>	<u>Description</u>	<u>Amount</u>
153336	EBSCO Industries Incorporated Cary, Illinois	Access to Wiley Core Collection, BML articles, and Wiley STM Collections. 01/01/2025 - 12/31/2025	\$109,208.66

<u>Purchase Orders and Contracts of State Required Bid Limit to \$999,999:</u> <i>Service Cash</i>			
<u>No.</u>	<u>Vendor</u>	<u>Description</u>	<u>Amount</u>
153281	Bruce Unterbrink Construction Incorporated Greenville, Illinois	Labor, equipment, and materials to create office space in the Lovejoy Library for the John Martinson Honors Program.	\$363,577.00
153348	Conference Technologies Incorporated Maryland Heights, Missouri	Purchase & installation of AV equipment for the new Health Sciences Building on the Edwardsville Campus.	\$238,302.64

<u>Purchase Orders and Contracts of State Required Bid Limit to \$999,999:</u> <i>Service Cash</i>			
<u>No.</u>	<u>Vendor</u>	<u>Description</u>	<u>Amount</u>
153354	Modern Communications Incorporated Fenton, Missouri	Equipment, installation, and commissioning of equipment for the Mass Communications Department.	\$194,032.00
153510	Howmedica Osteonics Corporation Flower Mound, Texas	Purchase and Installation of equipment for Health Sciences Building.	\$167,695.15

<u>Purchase Orders and Contracts of State Required Bid Limit to \$999,999:</u> <i>Non-Appropriated Funds for General Educational Purposes</i>			
<u>No.</u>	<u>Vendor</u>	<u>Description</u>	<u>Amount</u>
153282	Wedge Innovation Center LLC Alton, Illinois	Partnership to provide area businesses a facility for professional development. 07/01/2024 – 06/30/2025	\$250,000.00

<u>Purchase Orders and Contracts of State Required Bid Limit to \$999,999:</u> <i>Auxiliary Funds</i>			
<u>No.</u>	<u>Vendor</u>	<u>Description</u>	<u>Amount</u>
153389	T2 Systems Incorporated Indianapolis, Indiana	T2 Systems Parking Management System for Parking Services. 05/01/2025 - 04/30/2026	\$240,226.22
153408	Daktronics Incorporated Brookings, South Dakota	Labor, equipment, and material to upgrade the hardware/software for the (6) LED signs around the SIUE campus.	\$206,293.00

SUMMARY REPORT OF PURCHASE ORDERS AND CONTRACTS
AWARDED DURING THE MONTH OF MAY 2025
SOUTHERN ILLINOIS UNIVERSITY EDWARDSVILLE

Section	Quantity	Amount
Less than the State Required Bid Limit	3,057	\$4,213,322.06
State Required Bid Limit to \$999,999.99	10	\$2,550,461.31
\$1,000,000.00 and Over	0	\$0.00
Total	3,067	\$6,763,783.37

SOUTHERN ILLINOIS UNIVERSITY EDWARDSVILLE
DETAILED REPORT OF PURCHASE ORDERS AND CONTRACTS OF
LESS THAN STATE REQUIRED BID LIMIT
AWARDED DURING THE MONTH OF MAY 2025

<u>Transactions Under State Required Bid Limit</u>	<u>Quantity</u>	<u>Amount</u>
	3,057	\$4,213,322.06

SOUTHERN ILLINOIS UNIVERSITY EDWARDSVILLE
DETAILED REPORT OF PURCHASE ORDERS AND CONTRACTS OF
STATE REQUIRED BID LIMIT TO \$999,999
AWARDED DURING THE MONTH OF MAY 2025

<u>Purchase Orders and Contracts of State Required Bid Limit to \$999,999:</u> <i>Service Cash</i>			
<u>No.</u>	<u>Vendor</u>	<u>Description</u>	<u>Amount</u>
153592	Louer Facility Planning Incorporated Collinsville, Illinois	Installation and delivery of Office Furniture, reupholster existing furniture, move existing furniture out of storage for Health Sciences Building.	\$312,276.80
153593	Haworth Incorporated Holland, Michigan	Furniture for the School of Pharmacy in the Health Sciences Building.	\$162,278.24
153594	OFS Brands Incorporated Huntingburg, Indiana	Furniture for the School of Pharmacy in the Health Sciences Building.	\$127,140.31
153596	Krueger International Incorporated Green Bay, Wisconsin	Furniture for the School of Pharmacy in the Health Sciences Building.	\$194,139.31

Purchase Orders and Contracts of State Required Bid Limit to \$999,999:			
<i>Service Cash</i>			
<u>No.</u>	<u>Vendor</u>	<u>Description</u>	<u>Amount</u>
153774	Pyramid Electrical Contractors Incorporated Fairview Heights, Illinois	Labor, materials, and equipment to upgrade the Prairie Hall fire alarm system all in accordance with RFQ 2391.	\$178,607.00
153810	Trane U S Incorporated Fenton, Missouri	Furnish new mechanical rooftop unit for ESL campus.	\$139,500.00
153843	AllSteel Incorporated Muscatine, Iowa	Furniture and installation at the School of Nursing in the Health Sciences Building.	\$994,030.11

Purchase Orders and Contracts of State Required Bid Limit to \$999,999:			
<i>Auxiliary Funds</i>			
<u>No.</u>	<u>Vendor</u>	<u>Description</u>	<u>Amount</u>
153932	Flooring Systems Incorporated Saint Louis, Missouri	Labor, tools, equipment, and material to complete flooring work in the MUC, Level 2 common areas.	\$121,455.00

Purchase Orders and Contracts of State Required Bid Limit to \$999,999:			
<i>Restricted Funds for General Educational Purposes</i>			
<u>No.</u>	<u>Vendor</u>	<u>Description</u>	<u>Amount</u>
153926	Laerdal Medical Corporation Wappingers Falls, New York	Purchase of MamaAnne Dark Manikin, SimNewB, installation and warranty.	\$108,578.54

<u>Purchase Orders and Contracts of State Required Bid Limit to \$999,999:</u>			
<i>Multi-Account Distribution</i>			
<u>No.</u>	<u>Vendor</u>	<u>Description</u>	<u>Amount</u>
153811	ACP Creativit LLC Green Bay, Wisconsin	Purchase of AV Equipment for Smart Classroom Upgrades.	\$212,456.00

Southern Illinois University
Board of Trustees
July 10, 2025

APPROVAL OF NEW PROGRAMS,
REASONABLE AND MODERATE EXTENSIONS,
APPROVAL OF OFF-CAMPUS PROGRAM LOCATIONS, AND
ACADEMIC PROGRAM ELIMINATIONS AND SUSPENSIONS
JULY 1, 2024, THROUGH JUNE 30, 2025

The submission of three tables to the Illinois Board of Higher Education on behalf of the SIU System, Southern Illinois University Carbondale and Southern Illinois University Edwardsville for approval of new programs, reasonable and moderate extensions, approval of off-campus program locations, and academic program eliminations and suspensions for the period July 1, 2024, through June 30, 2025, are attached.

Annual Listing of Changes Report					
Listing of academic changes on campus for the fiscal year (July 1 - June 30) . List all changes by RME Rule. Insert more rows as needed.					
University Name: Southern Illinois University Carbondale					
Fiscal Year: 2025					
Annual Listing of Changes*					
RME Definition #3: Addition of a new organized set of courses within a major (e.g. option, concentration, specialization, or sequence) to an existing degree program.					
List the program title and the new changes (E.g., option, concentration, etc.) in the program.					
Anatomy and Neurobiology Concentration (in M.S. Multidisciplinary Biomedical and Biological Sciences), approved June 17, 2024 by IBHE Staff					
Anatomy and Neurobiology Concentration (in Ph.D. Multidisciplinary Biomedical and Biological Sciences), approved June 17, 2024 by IBHE Staff					
Biochemistry and Molecular Biology Concentration (in M.S. Multidisciplinary Biomedical and Biological Sciences), approved June 17, 2024 by IBHE Staff					
Biochemistry and Molecular Biology Concentration (in Ph.D. Multidisciplinary Biomedical and Biological Sciences), approved June 17, 2024 by IBHE Staff					
Biomedical Science Concentration (non-thesis) (in M.S. Multidisciplinary Biomedical and Biological Sciences), approved June 17, 2024 by IBHE Staff					
Cell Biology, Immunology and Cancer Biology Concentration (in M.S. Multidisciplinary Biomedical and Biological Sciences), approved June 17, 2024 by IBHE Staff					
Cell Biology, Immunology and Cancer Biology Concentration (in Ph.D. Multidisciplinary Biomedical and Biological Sciences), approved June 17, 2024 by IBHE Staff					
Financial Analytics Specialization (in B.S. Finance), approved May 21, 2025 by President Dan Mahony					
Medicinal Chemistry Concentration (in Ph.D. Multidisciplinary Biomedical and Biological Sciences) - moved from Ph.D. Pharmacology and Neuroscience, approved June 17, 2024 by IBHE Staff					
Microbiology Concentration (in M.S. Multidisciplinary Biomedical and Biological Sciences), approved June 17, 2024 by IBHE Staff					
Microbiology Concentration (in Ph.D. Multidisciplinary Biomedical and Biological Sciences), approved June 17, 2024 by IBHE Staff					
Molecular and Integrative Physiology Concentration (in M.S. Multidisciplinary Biomedical and Biological Sciences), approved June 17, 2024 by IBHE Staff					
Molecular and Integrative Physiology Concentration (in Ph.D. Multidisciplinary Biomedical and Biological Sciences), approved June 17, 2024 by IBHE Staff					
Pharmacology and Neuroscience Concentration (in M.S. Multidisciplinary Biomedical and Biological Sciences), approved June 17, 2024 by IBHE Staff					
Pharmacology and Neuroscience Concentration (in Ph.D. Multidisciplinary Biomedical and Biological Sciences), approved June 17, 2024 by IBHE Staff					
Public Health Laboratory Science Concentration (in M.S. Multidisciplinary Biomedical and Biological Sciences), approved June 17, 2024 by IBHE Staff					
Public Health Laboratory Science Concentration (in Ph.D. Multidisciplinary Biomedical and Biological Sciences), approved June 17, 2024 by IBHE Staff					
RME Definition #4: Addition of an externally funded research or public service activity labeled as a center or institute because of grant requirements. The activity is temporary, not formally organized an has no continuous mission.					
List center/institute title.					
NONE					
RME Definition #5: Addition of a new minor. The staff expects that the curriculum of each minor should include upper division courses.					
List new minors established. These will not go into IBHE's Program Inventory.					
Aircraft Dispatch Minor; approved June 2, 2025 by President Dan Mahony					
Public Health Minor; approved December 6, 2024 by President Dan Mahony					
Sport Administration Minor; approved December 6, 2024 by President Dan Mahony					
RME Definition #6: Change in a degree title (e.g., the name of a discipline or major without changes in objectives or content such as the change from "medical terminology" to "clinical laboratory sciences").					
- List all changes of program names with the old program name/level, associated CIP Code, region, and new program name.					
- Change in a degree title only (e.g., the name of a discipline or major without changes in objectives or content such as the change from "medical terminology" to "clinical laboratory sciences").					
Original Degree Title and Level	New Program Name	CIP	Region		
e.g., B.S. in Biological Studies	B.S. in Biology	xx.xxxx	Southern		
News-Editorial Specialization (in B.S. Journalism); approved 04.01.2025 by President Dan Mahony	Broadcast News-Editorial Specialization	09.0401	Southern		
RME Definition #7: Change in the name of an administrative (including departments), research, or public service unit.					
List the unit/department's old name and then it's new name.					
Original Unit Name	New Unit Name				
e.g., Center for Advanced Studies	Center for the Study of Advancement				
Cooperative Wildlife Research Laboratory; approved October 21, 2024 by President Dan Mahony	Center for Wildlife Sustainability Research				
RME Definition #8: Elimination or temporary suspension of an extension degree program (indicate Phase Down , Elimination, or Temporary Suspension status and include a status update for program previously suspended temporarily).					
List existing Degree, CIP, and Region. List original status and new status e.g., from "Active to Phase Down", "Phase Down to Elimination" and "Active to Temporarily Inactive Status". Include status of all programs in "temporarily suspended." ***					
Program Title/Level	CIP Code	Region	Original Status	New Status	Effective Date
e.g. B.S. in Psychology	xx.xxxx	Fox Valley	Active	Phase Down	Dec-22

Advanced Vehicle Systems and Diagnostics Minor; <i>approved 02.22.2022 by President Dan Mahony</i>		Southern	Active	Phase Down	Jul-30
Agribusiness Economics Concentration (in MBA); <i>approved 05.21.2021 by President Dan Mahony</i>		Southern	Active	Phase Down	Jul-28
Art Minor; <i>approved 02.21.2022 by President Dan Mahony</i>		Southern	Active	Phase Down	Jul-30
Business Economics (B.S.); <i>approved 04.26.2021 by President Dan Mahony</i>	52.0601	Southern	Active	Phase Down	Jul-26
Career and Technical Education Specialization (in B.S. Workforce Education and Development); <i>approved 06.09.2022 by President Dan Mahony</i>		Southern	Phase Down	Elimination	
Ceramics Specialization (in B.F.A.); <i>approved 02.21.2022 by President Dan Mahony</i>		Southern	Active	Phase Down	Jul-30
Civil Society, Communication and Media Practice Post-Baccalaureate Certificate; <i>approved 11.23.2020 by President Dan Mahony</i>	09.0102	Southern	Active	Phase Down	Jul-28
Climate and Water Resources Concentration (in M.S. Geography and Environmental Resources); <i>approved 06.09.2022 by President Dan Mahony</i>		Southern	Active	Phase Down	Jul-28
Counselor Education (M.S.Ed.); <i>acknowledged/approved 06.30.2020 by IBHE staff</i>	13.1101	Southern	Active	Phase Down	Jul-27
Didactic Program in Dietetics Specialization (in B.S. Human Nutrition and Dietetics); <i>approved 03.18.2021 by President Dan Mahony</i>		Southern	Active	Phase Down	Jul-28
Drawing Specialization (in B.F.A.); <i>approved 02.21.2022 by President Dan Mahony</i>		Southern	Active	Phase Down	Jul-30
Education Concentration Counselor Education (Ph.D.); <i>acknowledged/approved 06.17.2022 by IBHE Staff</i>	13.1101	Southern	Active	Phase Down	Jul-29
Education Concentration Curriculum and Instruction (Ph.D.); <i>acknowledged/approved 06.17.2022 by IBHE Staff</i>	13.0301	Southern	Active	Phase Down	Jul-29
Education Concentration Educational Administration (Ph.D.); <i>acknowledged/approved 06.17.2022 by IBHE Staff</i>	13.0401	Southern	Active	Phase Down	Jul-29
Education Concentration Quantitative Methods (Ph.D.); <i>acknowledged/approved 06.17.2022 by IBHE Staff</i>	45.0102	Southern	Active	Phase Down	Jul-29
Education Concentration Special Education (Ph.D.); <i>acknowledged/approved 06.17.2022 by IBHE Staff</i>	13.1001	Southern	Active	Phase Down	Jul-29
Education Concentration Workforce Education and Development (Ph.D.); <i>acknowledged/approved 06.17.2022 by IBHE Staff</i>	13.1320	Southern	Active	Phase Down	Jul-29
Electronic Journalism Specialization (in B.A. Radio, Television, and Digital Media); <i>approved 04.26.2021 by President Dan Mahony</i>		Southern	Active	Phase Down	Jul-28
Electronic Journalism Specialization (in B.S. Journalism); <i>approved 04.01.2025 by President Dan Mahony</i>		Southern	Active	Eliminate	Jul-25
Electronic Systems Technologies (B.S.); <i>approved 05.03.2022 by President Dan Mahony</i>	15.0399	Southern	Active	Phase Down	Jul-28
Emergency Management Administration Specialization (B.S. in Public Safety Management); <i>approved 06.12.2023 by President Dan Mahony</i>		Southern	Active	Phase Down	Jul-31
Emergency Medical Services Specialization (in B.S. Public Safety Management); <i>approved 06.12.2023 by President Dan Mahony</i>		Southern	Active	Phase Down	Jul-31
Environmental Sustainability Concentration (in M.S. Geography and Environmental Resources); <i>approved 06.09.2022 by President Dan Mahony</i>		Southern	Active	Phase Down	Jul-28
Food and Nutrition (M.S.); <i>acknowledged/approved 05.24.2021 by IBHE staff</i>	19.0501	Southern	Phase Down	Elimination	Jul-28
Fashion Styling Specialization (in B.S. Fashion Studies); <i>approved 04.01.2025 by President Dan Mahony</i>		Southern	Active	Elimination	Jul-25
Glass Specialization (in B.F.A.); <i>approved 02.21.2022 by President Dan Mahony</i>		Southern	Active	Phase Down	Jul-30
Global Studies Minor; <i>approved 05.03.2022 by President Dan Mahony</i>		Southern	Active	Phase Down	Jul-30
Healthcare Informatics Post-Baccalaureate Certificate; <i>approved 02.28.2025 by President Dan Mahony</i>	51.0706	Southern	Active	Elimination	Jul-25
Human Nutrition and Dietetics Specialization (in B.S. Human Nutrition and Dietetics); <i>approved 03.18.2021 by President Dan Mahony</i>		Southern	Active	Phase Down	Jul-28
Journalism and Mass Communication Undergraduate Certificate; <i>approved 04.02.2021 by President Dan Mahony</i>	09.0401	Southern	Active	Phase Down	Jul-29
Kinesiology (M.S.Ed.); <i>acknowledged/approved 05.24.2021 by IBHE staff</i>	31.0505	Southern	Phase Down	Elimination	Jul-28

Learning Systems Design and Technology Concentration (in M.S.Ed. Curriculum and Instruction); <i>approved 11.09.2022 by President Dan Mahony</i>		Southern	Active	Phase Down	Jul-28
Magnetic Resonance Imaging (MRI) Post-Baccalaureate Certificate; <i>approved 01.04.2021 by President Dan Mahony</i>	51.0907	Southern	Active	Phase Down	Jul-28
Mathematics (B.A.); <i>approved 04.16.2024 by President Dan Mahony</i>	27.0101	Southern	Temporarily Inactiv	Elimination	Jul-25
Media Industries Specialization (in B.A. Radio, Television, and Digital Media); <i>approved 04.26.2021 by President Dan Mahony</i>		Southern	Active	Phase Down	Jul-28
Metalsmithing Specialization (in B.F.A.); <i>approved 02.21.2022 by President Dan Mahony</i>		Southern	Active	Phase Down	Jul-30
Mining and Mineral Resources Engineering Concentration (in Ph.D. Engineering Science); <i>approved 04.16.2024 by President Dan Mahony</i>		Southern	Active	Phase Down	Jul-31
Mining Engineering (B.S.); <i>approved 05.21.2021 by President Dan Mahony</i>	14.2101	Southern	Phase Down	Elimination	Jul-26
Mining Engineering (M.S.); <i>approved 05.21.2021 by President Dan Mahony</i>	14.2101	Southern	Phase Down	Elimination	Jul-25
Museum Studies Minor; <i>approved 02.22.2022 by President Dan Mahony</i>		Southern	Active	Phase Down	Jul-26
Nutrition for Wellness Specialization (in B.S. Human Nutrition and Dietetics); <i>approved 03.18.2021 by President Dan Mahony</i>		Southern	Active	Phase Down	Jul-28
Opera/Music Theater Concentration (in M of Music); <i>approved 05.30.2023 by President Dan Mahony</i>		Southern	Active	Eliminate	Jul-25
Organizational Training and Development Specialization (in B.S. Workforce Education and Development); <i>approved 06.09.2022 by President Dan Mahony</i>		Southern	Active	Phase Down	Jul-29
Painting Specialization (in B.F.A.); <i>approved 02.21.2022 by President Dan Mahony</i>		Southern	Active	Phase Down	Jul-30
Paramedicine Undergraduate Certificate; <i>approved 03.16.2021 by President Dan Mahony</i>	43.0202	Southern	Active	Phase Down	Jul-28
Performance Studio Jazz Specialization (in B. of Music); <i>approved 03.16.2021 by President Dan Mahony</i>		Southern	Active	Phase Down	Jul-28
Photography Specialization (in B.A. Art); <i>approved 04.04.2025 by President Dan Mahony</i>		Southern	Active	Phase Down	Jul-30
Physical Education Teacher Education (B.S.)	13.1314	Southern	Temporarily Inactiv	Temporarily Suspended	Jun-18
Piano Education Arts Concentration (in M. of Music); <i>approved 03.16.2021 by President Dan Mahony</i>		Southern	Active	Phase Down	Jul-27
Printmaking Specialization (in B.F.A.); <i>approved 02.21.2022 by President Dan Mahony</i>		Southern	Active	Phase Down	Jul-30
Production Horticulture-Science Specialization (in B.S. Horticulture); <i>approved 10.23.2023 by President Dan Mahony</i>		Southern	Active	Phase Down	Jul-31
Public Service Specialization (in B.A. Political Science); <i>approved 09.27.2021 by President Dan Mahony</i>		Southern	Phase Down	Elimination	Jul-28
Recreation Professions (M.S.Ed.); <i>acknowledged/approved 05.24.2021 by IBHE staff</i>	31.0101	Southern	Phase Down	Elimination	Jul-28
Rehabilitation Administration and Services (M.S.); <i>approved 04.26.2021 by President Dan Mahony</i>	51.0704	Southern	Phase Down	Elimination	Jul-26
Rehabilitation Counseling (M.S.); <i>acknowledged/approved 06.30.2020 by IBHE staff</i>	51.2310	Southern	Phase Down	Elimination	Jul-27
Respiratory Therapy Specialization (in B.S. Healthcare Management); <i>approved 04.11.2024 by President Dan Mahony</i>		Southern	Active	Elimination	Jul-25
Sculpture Specialization (in B.F.A.); <i>approved 02.21.2022 by President Dan Mahony</i>		Southern	Active	Phase Down	Jul-30
Special Education (M.S.Ed.)	13.1001	Southern	Temporarily Inactiv	Temporarily Suspended	
Unmanned Aircraft Systems Minor; <i>approved 06.02.2025 by President Dan Mahony</i>		Southern	Active	Elimination	Jul-25
RME Definition #9: Reorganization, restructuring, consolidation, elimination, and other changes of existing administrative (including departments), research, or public services units that does not result in an increase in subunits.					
<i>Please label the status for each unit/department and include effective date.</i>					
Original Unit Name	New Unit Name		Status	Effective Date	
	Department of Physician Associate Medicine; <i>approved October 21, 2024 by President Dan Mahony</i>			Summer 2026	
Physician Assistant Program (MSPA) Department of Family & Community Medicine; <i>approved October 21, 2024 by President Dan Mahony</i>	Physician Assistant Program (MSPA) Department of Physician Associate Medicine			Summer 2026	

Doctor of Medical Science Program (DMSc) Department of Family & Community Medicine; approved October 21, 2024 by President Dan Mahony

Doctor of Medical Science Program (DMSc) Department of Physician Associate Medicine

Summer 2026

RME Definition #10: Creation of a certificate program in a field in which there is a previously approved degree program (e.g., undergraduate certificates at Levels 1 and 2 from a prior approved bachelor's program; post-baccalaureate certificates at Level 5 from a prior approved master's program).

List new certificates established, CIP code (if appropriate), and corresponding program title/level it was based on.

Certificate Title/Level	CIP Code	Program Title/Level	CIP Code
NONE			

RME Definition #11: Creation of a joint degree program from two previously approved programs.

List new program title/level and CIP Code and the parent program titles, levels, and CIP Codes.

New Program Title with Level	CIP Code	Program 1 Title	Program 1 CIP	Program 2 Title	Program 2 CIP
e.g., B.S. in Comp Sci +Bio	xx.xxxx	B.S. in Comp Sci	xx.xxxx	B.S. in Biology	xx.xxxx
Accelerated Master of Accountancy; approved March 14, 2025 by President Dan Mahony	52.1399	MAcc Accountancy	52.1399	B.S. in Accounting to Macc Accountancy Accelerated	52.1399
Accelerated M.S. Public Safety Administration; approved May 1, 2025 by President Dan Mahony	43.0202	M.S. in Public Safety Administration	43.0202	B.S. in Public Safety Management to M.S. Public Safety Administration Accelerated	43.0202
Accelerated M.S. Multidisciplinary Biomedical and Biological Sciences with a Biomedical Science Concentration (non-thesis) or Molecular and Integrative Physiology Concentration; approved May 22, 2025 by President Dan Mahony	26.0102	M.S. in Biomedical and Biological Sciences	26.0102	B.S. in Biological Science or Physiology to M.S. Multidisciplinary Biomedical and Biological Sciences Accelerated (add concentrations)	26.0102

RME**

RME Definition #12: Reactivation of a temporarily suspended program.

List the information of the program (title, level, CIP, Region) to reactivate it in the Program Inventory.

Program Title	Program CIP	Program Region
NONE		

RME Definition #13: Creation of a new formally organized research or public service unit that has a temporary mission of up to five years. (Criteria for continuation and a date for submission and request for permanent approval should accompany the RME).

List the new unit title, region, and effective date.

Unit Title	Region
NONE	

RME Definition #14: Creation of a certificate program in a field or at a level in which there is not a previously approved degree program at that level or a higher level.

Program Title	Program Level	CIP Code	Region
NONE			

RME Definition #15: Creation of a new program that results from the reorganization or restructuring of the curricular elements of an existing program that have over time evolved into separate and distinct programs (e.g., split into two or more autonomous programs, or options have evolved into separate programs).

Title of Original Program with Level	CIP Code	Title of New Program with Level	CIP Code	Region
e.g., B.S. Biological Psychology	xx.xxxx			
B.A. University Studies; approved April 14, 2025 by IBHE Staff	24.0101	B.A. Interdisciplinary Studies	24.0101	Southern
M.S. Molecular Biology, Microbiology, and Biochemistry, M.S. Molecular, Cellular and Systemic Physiology, M.S. Pharmacology and Neuroscience, M.A. Pharmacology and Neuroscience, M.S. Biomedical Science; acknowledged/approved June 17, 2024 by IBHE Staff	26.0205, 26.0902, 26.1001, 26.1001, and 26.0102	M.S. Multidisciplinary Biomedical and Biological Sciences	26.0102	Southern
Ph.D. Molecular Biology, Microbiology, and Biochemistry, Ph.D. Pharmacology and Neuroscience; acknowledged/approved June 17, 2024 by IBHE Staff	26.0205 and 26.1001	Ph.D. Multidisciplinary Biomedical and Biological Sciences	26.0102	Southern
Civil and Environmental Engineering Concentration; approved October 22, 2024 by IBHE Staff	14.0101	Ph.D. Civil and Environmental Engineering	14.0899	Southern

RME Definition #16: Reclassification (change of CIP) of a program resulting from incremental changes or consolidation of two or more degree programs into a single program.

Program Degree Title and Level	Original CIP Code	New CIP Code	Region
NONE			

RME Definition #17: Changes in degree designation at the same level (e.g., BA to BFA, BBA to BS, DBA to PhD).

Original Degree Program Title and Designation	Original CIP Code	New Degree Title and Designation	Region
NONE			
RME Definition #18: Creation of an out-of-region degree program.			
Program Title and Level	CIP Code	Home Region	New Region
Public Safety Management (B.S.); <i>approved April 7, 2024 by IBHE Staff</i>	43.0202	Southern	Fox Valley Region
Board Action			
RME Definition #19: Creation of a degree program (excluding certificate programs) in a new field or at a new level (based on CIP or IPEDS definitions).			
<i>Master of Professional Accountancy (52.1399); approved August 21, 2024 by IBHE Board</i>			
RME Definition #20: Creation of new units of instruction, research, or public service that involve a change or expansion in mission, including programs, departments, colleges, centers or institutes, or other formally organized units.			
NONE			
RME Definition #21: Creation of a new campus.			
NONE			
*Annual Listings are submitted by the institution and acknowledged by IBHE. There is no approval required.			
**Reasonable and Moderate Extension - these are submitted and require IBHE staff approval.			
***See Section 1050.50 (c)(2) of the Administrative Rules for rules regarding Programs Placed in Temporary Suspension Status			

Annual Listing of Changes Report

Listing of academic changes on campus for the fiscal year (July 1 - June 30) . List all changes by RME Rule. Insert more rows as needed.

University Name: Southern Illinois University Edwardsville

Fiscal Year: 2025

Annual Listing of Changes*

RME Definition #3: Addition of a new organized set of courses within a major (e.g. option, concentration, specialization, or sequence) to an existing degree program.

Master of Music

CIP Code 50.0901

Addition of Instrumental Conducting Specialization, approved November 4, 2024 by President Dan Mahony

Master of Music

CIP Code 50.0901

Addition of Choral Conducting Specialization, approved November 4, 2024 by President Dan Mahony

Master of Music

CIP Code 50.0901

Addition of Jazz Specialization, approved November 4, 2024 by President Dan Mahony

Doctor of Pharmacy

CIP Code 51.2001

Addition of Psychiatric Specialization (Doctor of Pharmacy), approved November 18, 2024 by President Dan Mahony

Master of Arts in Applied Communication Studies

CIP Code 09.0101

Combining three existing specializations (Interpersonal Communication Specialization, Health Communication Specialization, and Corporate and Organizational Communication Specialization) into one new Generalist Applied Communication Specialization in the MA in Applied Communication Studies, approved February 18, 2025 by President Dan Mahony

RME Definition #4: Addition of an externally funded research or public service activity labeled as a center or institute because of grant requirements. The activity is temporary, not formally organized an has no continuous mission.

List center/institute title.

NONE

RME Definition #5: Addition of a new minor. The staff expects that the curriculum of each minor should include upper division courses.

Addition of Surveying and Geomatics minor to the Department of Construction within the SIUE School of Engineering; approved April 1, 2025 by President Dan Mahony

RME Definition #6: Change in a degree title (e.g., the name of a discipline or major without changes in objectives or content such as the change from "medical terminology" to "clinical laboratory sciences").

- List all changes of program names with the old program name/level, associated CIP Code, region, and new program name.

- Change in a degree title only (e.g., the name of a discipline or major without changes in objectives or content such as the change from "medical terminology" to "clinical laboratory sciences").

Original Degree Title and Level

e.g., B.S. in Biological Studies

NONE

New Program Name

B.S. in Biology

CIP

xx.xxxx

Region

Southern

RME Definition #7: Change in the name of an administrative (including departments), research, or public service unit.

List the unit/department's old name and then it's new name.

Original Unit Name

e.g., Center for Advanced Studies

NONE

New Unit Name

Center for the Study of Advancement

RME Definition #8: Elimination or temporary suspension of an extension degree program (indicate Phase Down , Elimination, or Temporary Suspension status and include a status update for program previously suspended temporarily).

List existing Degree, CIP, and Region. List original status and new status e.g., from "Active to Phase Down", "Phase Down to Elimination" and "Active to Temporarily Inactive Status". Include status of all programs in "temporarily suspended." ***

Program Title/Level

CIP Code

Region

Original Status

New Status

Effective Date

MSED in Special Education, approved April 28, 2025 by President Dan Mahony

13.1001

Southwestern

Phase Down

Elimination

28-Apr-25

Master's of Fine Arts in Creative Writing, approved April 23, 2025 by President Dan Mahony

23.1302

Southwestern

Phase Down

Elimination

23-Apr-25

Astronomy Specialization in the B.S. in Physics, approved April 23, 2025 by President Dan Mahony

40.0801

Southwestern

Active

Elimination

23-Apr-25

Biomedical Physics Specialization in the B.S. in Physics, approved April 23, 2025 by President Dan Mahony

40.0801

Southwestern

Active

Elimination

23-Apr-25

Photonics and Laser Physics Specialization in the B.S. in Physics, approved April 23, 2025 by President Dan Mahony

40.0801

Southwestern

Active

Elimination

23-Apr-25

Manufacturing Engineering Specialization in the B.S. in Industrial Engineering, approved May 19, 2025 by President Dan Mahony

14.3501

Southwestern

Active

Elimination

19-May-25

Post-Baccalaureate Certificate in Teaching English as a Second Language, approved May 19, 2025 by President Dan Mahony

13.1401

Southwestern

Active

Elimination

19-May-25

PSM in Environmental Science Management, approved April 28, 2025 by President Dan Mahony

3.0199

Southwestern

Active

Elimination

28-Apr-25

RME Definition #9: Reorganization, restructuring, consolidation, elimination, and other changes of existing administrative (including departments), research, or public services units that does not result in an increase in subunits.

Please label the status for each unit/department and include effective date.

Original Unit Name

New Unit Name

Status

Effective Date

(Restructure/Split) Applied Health Department in the School of Education, Health, and Human Behavior, approved December 13, 2024 by President Dan Mahony

Note-the split was determined by IBHE staff to fall within RME definition #9 because it was budget neutral, largely followed the existing structure, and didn't result in the hiring of new department chairs.

Department of Public Health and Speech-Language Pathology & Audiology

7/1/2025

(Restructure/Split) Applied Health Department in the School of Education, Health, and Human Behavior, approved December 13, 2024 by President Dan Mahony

""

Department of Exercise, Sport, and Nutrition Sciences

7/1/2025

RME Definition #10: Creation of a certificate program in a field in which there is a previously approved degree program (e.g., undergraduate certificates at Levels 1 and 2 from a prior approved bachelor's program; post-baccalaureate certificates at Level 5 from a prior approved master's program.

Annual Listing of Changes Report

1 of 3

List new certificates established, CIP code (if appropriate), and corresponding program title/level it was based on.				
Certificate Title/Level	CIP Code	Program Title/Level	CIP Code	
NONE				
RME Definition #11: Creation of a joint degree program from two previously approved programs.				
List new program title/level and CIP Code and the parent program titles, levels, and CIP Codes.				
New Program Title with Level	CIP Code	Program 1 Title	Program 1 CIP	Program 2 Title Program 2 CIP
Accelerated BS/MS leading to a Bachelor of Science in Mathematical Studies and Master of Science in Mathematics - Computational and Applied Mathematics, approved October 30, 2024 by President Dan Mahony	27.0101	B.S. in Mathematical Studies	27.0101	M.S. in Mathematics - Computational and Applied Mathematics 27.0101
RME**				
RME Definition #12: Reactivation of a temporarily suspended program.				
List the information of the program (title, level, CIP, Region) to reactivate it in the Program Inventory.				
Program Title	Program CIP	Program Region		
NONE				
RME Definition #13: Creation of a new formally organized research or public service unit that has a temporary mission of up to five years. (Criteria for continuation and a date for submission and request for permanent approval should accompany the RME).				
List the new unit title, region, and effective date.				
Unit Title	Region			
NONE				
RME Definition #14: Creation of a certificate program in a field or at a level in which there is not a previously approved degree program at that level or a higher level.				
Program Title	Program Level	CIP Code	Region	
Post-Master's Certificate in Periodontics (Level 8), approved February 20, 2025 by IBHE Staff	Post-Master's/ Level 8	51.0510	Southwestern	
RME Definition #15: Creation of a new program that results from the reorganization or restructuring of the curricular elements of an existing program that have over time evolved into separate and distinct programs (e.g., split into two or more autonomous programs, or options have evolved into separate programs).				
Title of Original Program with Level e.g., B.S. Biological Psychology	CIP Code xx.xxxx	Title of New Program with Level	CIP Code	Region
NONE				
RME Definition #16: Reclassification (change of CIP) of a program resulting from incremental changes or consolidation of two or more degree programs into a single program.				
Program Degree Title and Level	Original CIP Code	New CIP Code	Region	
BS in Cybersecurity Engineering, approved February 18, 2025 by IBHE Staff	14.0999	11.1003	Southwestern	
RME Definition #17: Changes in degree designation at the same level (e.g., BA to BFA, BBA to BS, DBA to PhD).				
Original Degree Program Title and Designation	Original CIP Code	New Degree Title and Designation	Region	
NONE				
RME Definition #18: Creation of an out-of-region degree program.				
Program Title and Level	CIP Code	Home Region	New Region	
NONE				
Board Action				
RME Definition #19: Creation of a degree program (excluding certificate programs) in a new field or at a new level (based on CIP or IPEDS definitions).				
NONE				
RME Definition #20: Creation of new units of instruction, research, or public service that involve a change or expansion in mission, including programs, departments, colleges, centers or institutes, or other formally organized units.				
NONE				
RME Definition #21: Creation of a new campus.				
NONE				

*Annual Listings are submitted by the institution and acknowledged by IBHE. There is no approval required.

**Reasonable and Moderate Extension - these are submitted and require IBHE staff approval.

***See Section 1050.50 (c)(2) of the Administrative Rules for rules regarding Programs Placed in Temporary Suspension Status

Southern Illinois University
Board of Trustees
July 11, 2025

CHANGES IN FACULTY-ADMINISTRATIVE PAYROLL – SIUC

The following changes in faculty-administrative payroll are submitted to the Board of Trustees for ratification in accordance with the Board Policy on Personnel Approval (2 Policies of the Board B). Additional detailed information is available from the Office of the Chancellor. Where appropriate, salary is reported on a monthly basis and on either an academic year (AY) or fiscal year (FY) basis.

- A. Initial Appointments of Faculty to Tenured and Tenure Track and Initial Appointments and Promotions of Professional Staff (If the person previously had a University appointment, it is so noted. Otherwise, the person is a new University employee.)

	<u>Name</u>	<u>Rank/Title</u>	<u>Department</u>	<u>Effective Date</u>	<u>Salary</u>
1.	Ai, Weining	Assistant Professor	School of Anthropology, Political Science & Sociology	08/12/2025	\$8,556.00 /MO \$77,004.00 /AY
2.	Baril, Stephanie Ann	Student Success Coach	SIU Online and Extended Campus	04/01/2025	\$4,500.00 /MO \$54,000.00 /FY
3.	Bluemel, Brody	Director 100%/ Professor 0%	School of Languages & Linguistics	08/04/2025	\$10,834.00 /MO \$130,008.00 /FY
4.	Boyer, Valerie	Director 100%/ (Previously Interim Director)	School of Human Sciences	07/01/2025	\$11,334.00 /MO \$136,008.00 /FY (Previously \$11,334.00 /MO \$136,008.00 /FY)
5.	Douglas, Stephen D	Assistant Professor	School of Justice and Public Safety	08/16/2025	\$8,000.00 /MO \$72,000.00 /AY
6.	Eads, Emerson	Assistant Professor	School of Music	08/12/2025	\$7,223.00 /MO \$65,007.00 /AY
7.	Ghosh, Saptarshi	Post-Doctoral Fellow	School of Biological Science	02/17/2025	\$3,052.00 /MO \$36,624.00 /FY

8.	Greenwalt, Dustin	Assistant Professor	School of Communication Studies	08/12/2025	\$8,334.00 /MO \$75,006.00 /AY
9.	Hunter, Larry	Interim Executive Director (Previously Director of Development)	Broadcasting Services	04/16/2025	\$9,584.00 /MO \$115,008.00 /FY (Previously \$7,148.00 /MO \$85,776.00 /FY)
10.	Little, Kimberly	Director (Student Services) (Previously Interim Assistant Dean)	College of Business and Analytics	04/01/2025	\$5,826.00 /MO \$69,912.00 /FY (Previously \$5,358.00 /MO \$64,296.00 /FY)
11.	Moore, Eriq M	Assistant Coach	Intercollegiate Athletics	04/07/2025	\$5,416.67 /MO \$65,000.04 /FY
12.	Price, Marco J	Student Success Coach	SIU Online and Extended Campus	05/01/2025	\$4,762.00 /MO \$57,144.00 /FY
13.	Reichert, Thomas	Assistant Professor	Simmons Law School	08/12/2025	\$10,000.00 /MO \$90,000.00 /AY
14.	Rice, Lisa D	Academic Advisor I	College of Liberal Arts	03/19/2025	\$3,084.00 /MO \$37,008.00 /FY
15.	Richards, Dawn C	Director (Previously Associate Professor)	School of Human Sciences	07/01/2025	\$11,250.00 /MO \$135,000.00 /FY (Previously \$10,051.00 /MO \$90,459.00 /AY)
16.	Vlahovich, Sergio	Student Success Coach	SIU Online and Extended Campus	05/01/2025	\$4,500.00 /MO \$54,000.00 /FY
17.	Walters, William H	Dean 100%/ Professor 0%	Library Affairs	07/01/2025	\$15,417.00 /MO \$185,004.00 /FY
18.	Wolek, Kristin	Assistant Professor	Simmons Law School	07/14/2025	\$6,668.00 /MO \$80,016.00 /FY
19.	Yates, Christopher E	Assistant Coach	Intercollegiate Athletics	05/12/2025	\$3,750.00 /MO \$45,000.00 /FY

B. Grant of Leave With Pay:

	<u>Name</u>	<u>Type of Leave</u>	<u>Department/School</u>	<u>% of Leave</u>	<u>Date</u>
1.	Weeks, Theodore	Sabbatical	School of History and Philosophy	100%	January 1, 2026 – May 15, 2026
	Research project “The Beginnings of Polish Radio, 1923-1939: Politics, Society, Culture.” This will lead to a monograph and part of a book.				

C. Grant of Academic Tenure:

	<u>Name</u>	<u>Title on Effective Date of Tenure</u>	<u>Department/School</u>	<u>Effective Date</u>
1.	Bluemel, Brody	Professor	School of Languages & Linguistics	08/04/2025
2.	Walters, Willilam	Professor	Library Affairs	07/01/2025

D. Promotions of Tenured and Tenure Track Faculty:

CHANGES IN FACULTY-ADMINISTRATIVE PAYROLL – SIU SCHOOL OF MEDICINE

The following changes in faculty-administrative payroll at the School of Medicine/Springfield campus are submitted to the Board of Trustees for ratification in accordance with the Board Policy on Personnel Approval (2 Policies of the Board B). Additional detailed information is on file in the Office of the Dean and Provost. Where appropriate, salary is reported on a monthly basis and on either an academic year (AY) or fiscal year (FY) basis.

A. Initial Appointments of Faculty to Tenured and Tenure Track and Initial Appointments and Promotions of Professional Staff (If the person previously had a University appointment, it is so noted. Otherwise, the person is a new University employee.)

	<u>Name</u>	<u>Rank/Title</u>	<u>Department</u>	<u>Effective Date</u>	<u>Salary</u>
1	Adams, Kelsie	Certified Nurse Practitioner	Pediatrics	09/08/2025	\$11,083.34/MO \$133,000.08/FY
2	Baker, Cynthia	Executive Director of the Behavioral Health Workforce Center	Psychiatry	05/05/2025	\$14,500.00/MO \$174,000.00/FY
3	Branham, Hannah	Genetics Counseling Assistant	Pediatrics	04/21/2025	\$5,608.25/MO \$67,299.00/FY
4	Brown, Alyssa	Certified Nurse Practitioner	Pediatrics	07/01/2025	\$9,583.34/MO \$115,000.08/FY
5	Bryant, Mercedes	Clinical Research Specialist	Center for Clinical Research	06/02/2025	\$3,657.26/MO \$43,887.12/FY
6	Ferrill, Megan	Physician Assistant - Certified	Family and Community Medicine/CHAW	07/07/2025	\$9,896.00/MO \$118,752.00/FY
7	Greenwood, Andrea	Neonatal Nurse Practitioner	Pediatrics	09/08/2025	\$11,083.34/MO \$133,000.08/FY
8	Hawkins, Dani	Deputy Chief Compliance Officer	Office of Compliance and Ethics	06/16/2025	\$13,333.34/MO \$160,000.08/FY

9	Houston, Sheridan	Clinical Research Specialist	Center for Clinical Research	3/24/2025	\$3,657.33/MO \$43,887.96/FY
10	Jesu Raj, Joe	Researcher V	Surgery	04/21/2025	\$4,333.34/MO \$52,000.08/FY
11	Lawton, Hilary	Licensed Clinical Social Worker	Internal Medicine/FQHC	06/02/2025	\$5,281.25/MO \$63,375.00/FY
12	Lux, Kristin	Pharmacist	Office of Correctional Medicine	06/16/2025	\$10,416.67/MO \$125,000.04/FY
13	Mallick, Sarah	Compliance Specialist	Office of Compliance and Ethics	03/24/2025	\$6,250.00/MO \$75,000.00/FY
14	Patterson, Blair	Certified Nurse Practitioner	FQHC/Express Care	04/07/2025	\$13,334.00/MO \$160,008.00/FY
15	Roth, Jessica	Licensed Clinical Social Worker	Family and Community Medicine/ Springfield	06/02/2025	\$6,094.00/MO \$73,128.00/FY
16	Sandhu, Morgan	Certified Nurse Practitioner 50% FTE	Family and Community Medicine/ Quincy	06/16/2025	\$11,083.34/MO (full time) \$133,000.08/FY (full time)
17	Schwab, Anita	Certified Nurse Practitioner	Family and Community Medicine/ CHAAW	06/16/2025	\$10,635.75/MO \$127,629.00/FY
18	Shiplett, Barbara	Adjunct Assistant Instructor	Education and Curriculum	06/02/2025	\$4,472.60/MO \$53,671.20/FY
19	Wendell, Melissa	Certified Nurse Practitioner	Obstetrics and Gynecology	05/19/2025	\$ 9,572.50/MO \$114,870.00/FY

B. Leave of Absence with Pay:

None

Grant of Academic Tenure and Promotion:

C. Promotions of Tenured and Tenure Track Faculty:

D. Promotions of Non-Tenure Track Faculty:

Southern Illinois University
Board of Trustees
JULY 10, 2025

CHANGES IN FACULTY-ADMINISTRATIVE PAYROLL – SIUE

The following changes in faculty-administrative payroll are submitted to the Board of Trustees for ratification in accordance with the Board Policy on Personnel Approval (2 Policies of the Board B). Additional detailed information is on file in the Office of the Chancellor. Where appropriate, salary is reported on a monthly basis and on either an academic year (AY) or fiscal year (FY) basis.

A. Initial Appointments of Faculty to Tenure and Tenure Track and Initial Appointments and Promotions of Professional Staff (If the person previously had a University appointment, it is so noted. Otherwise, the person is a new University employee.)

	<u>Name</u>	<u>Rank/Title</u>	<u>Department</u>	<u>Effective Date</u>	<u>Salary</u>
1.	Feigl, Joe	Associate Director (previously Senior Researcher)	Institutional Research	5/01/2025	\$6,784.26/mo \$81,411.12 FY (previously \$5,395.64/mo \$64,747.60 FY)
2.	Funk, Jennifer	Researcher	Institutional Research	4/14/2025	\$4,500.00/mo \$54,000.00/FY
3.	Hamil, Mike P.	Director (previously Assistant Coordinator of Parking)	Parking Services	5/1/2025	\$7,083.32/mo 84,999.84/FY (previously \$4,300.00/mo \$51,600.00/FY)
4.	Kloostra, Patricia A.	Director (previously Assistant Director)	Financial Affairs	4/10/2025	\$10,021.66/mo \$120,259.92/FY (previously \$9,454.42/mo \$113,453.04/FY)
5.	McKenzie, Madalynn	Academic Advisor I	School of Engineering	4/1/2025	\$3,541.66/mo \$42,499.92 FY
6.	Murthy, Gargi Srinivasa	Associate Professor	School of Dental Medicine	5/1/2025	\$12,083.34/mo \$145,000.08/FY

B. Leaves of Absence With Pay –

None to Report

C. Awards of Tenure-

None to Report

D. Awards of Promotion-

None to Report

Southern Illinois University
Board of Trustees
July 10, 2025

APPROVAL OF SALARY AND APPOINTMENT:
EXECUTIVE DIRECTOR OF AUDIT,
SOUTHERN ILLINOIS UNIVERSITY SYSTEM

Summary

This matter presents for approval the salary and appointment of the Executive Director of Audit for the Southern Illinois University System.

Rationale for Adoption

This request seeks approval for the appointment of Ms. Evonne Thompson as the Executive Director of Audit for the Southern Illinois University System.

Ms. Thompson served as Assistant Director of Compliance, Internal Audit, and Enterprise Risk Management at the University of Chicago from July 2022 until recently. She supervised management of the university's internal audit function, risk-based assessment process and risk-assessed audit plan. She managed execution and presentation of the university's annual internal audit plan, worked closely with administrative leadership to advance the university's internal audit, compliance, internal control processes and enterprise risk management (ERM), and developed annual goals and workplan for the internal audit, compliance, and ERM programs and reported progress to senior leadership.

Previously, Ms. Thompson held senior internal audit and risk consulting roles at Charles Schwab, KPMG, and PwC. With over 16 years of experience in the field of internal audit and ERM she has a proven track record in partnering with boards, senior leadership, and management to improve internal audit quality within organizations.

Ms. Thompson is a Certified Public Accountant and earned an MBA in Entrepreneurship from Regent University, along with a Doctor of Ministry and Master's in Practical Theology. She holds a Bachelor of Science in Accounting from Butler University. Her professional affiliations include the Institute of Internal Auditors, where she held leadership roles, and she has been active in professional development networks.

Constituency Involvement

A university system-wide committee conducted a national search, resulting in a strong candidate pool. The committee identified eight candidates that were narrowed down to five finalists. The finalists were interviewed by the President and the President's senior leadership team. The President received input from the system-wide search committee and his senior leadership team in making this recommendation.

Resolution

BE IT RESOLVED, By the Board of Trustees of Southern Illinois University in regular meeting assembled, That: upon recommendation of the President, Ms. Evonne Thompson is appointed to the position of Executive Director of Audit for the SIU System beginning July 1, 2025, with an annual salary of \$174,000.00 and will receive a one-time relocation stipend in the amount of \$15,000.

BE IT FURTHER RESOLVED, That the President is hereby authorized and shall take all action as may be necessary in the execution of this resolution.

Southern Illinois University
Board of Trustees
July 10, 2025

APPROVAL OF PURCHASE:
BEVERAGE, SNACKS, AND VENDING SERVICES, SIUC

Summary

This matter seeks approval for a ten-year contract for the procurement of beverages and snack products for both resale and internal use. The contract will support vending services, bulk purchases for university departments, and resale within Intercollegiate Athletics, the Student Center, University Housing and Residence Life, as well as for campus-wide events and services.

Rationale for Adoption

This matter seeks to award a contract to Pepsi MidAmerica beginning August 1, 2025 at an estimated total cost of \$2,633,000 over a ten-year contract term. Bids from vendors to provide vending, beverage, and snack items were received in accordance with the Illinois Procurement Code and the University procurement policies. The contract will be funded by the sale of products in the Student Center, Athletics, and vending, along with student dining plans in University Housing and from non-appropriated accounts. The actual cost is dependent on the amount of product sold to customers.

This matter is recommended for adoption by the Chancellor and Vice Chancellor for Student Affairs, SIUC.

Resolution

BE IT RESOLVED, By the Board of Trustees of Southern Illinois University in regular meeting assembled, that:

(1) The purchase agreement for vending services, beverages and snack products for resale and internal use campus wide on the SIUC campus be and is hereby awarded to Pepsi MidAmerica, Marion, Illinois, in an amount not to exceed \$2,633,000 over the ten-year contract term.

(2) Funding for the purchases will come from Intercollegiate Athletics, the Student Center, student dining plans within University Housing, and non-appropriated accounts.

(3) The President of Southern Illinois University be and is hereby authorized to take whatever action may be required in the execution of this resolution in accordance with established policies and procedures.

Southern Illinois University
Board of Trustees
July 10, 2025

APPROVAL OF PURCHASE: TECHNICAL SERVICES FOR
CENTER FOR WORKFORCE DEVELOPMENT, SCHOOL OF EDUCATION, SIUC

Summary

This matter seeks approval for the purchase of technical services to support the Illinois workNet portal system (<https://www.illinoisworknet.com>), case management systems, and other web projects between September 24, 2025 and September 23, 2035.

Rationale for Adoption

A Request for Proposal was issued to solicit bids for these services. MSFW, Inc. was the successful respondent. This contract is needed to continue work on an existing 5-year, \$21 million Intergovernmental Agreement between the Department of Commerce and Economic Opportunity (DCEO) and SIU Board of Trustees, as well as other grant-funded projects funded by DCEO, the Department of Human Services, the United States Chamber of Commerce Foundation, and others.

Specifically, the technical services are necessary so the university's Center for Workforce Development (CWD) can assist the state by providing support in the delivery of certain workforce development programs and upgrading the existing Illinois workNet (IwN) system by providing support in reporting, performance management and achieving goals in a variety of essential programs that meet the federal and state government plans for Illinois.

To fulfill these responsibilities, MSFW, Inc. was selected as the vendor who could continue to partner with SIU Carbondale in meeting the requirements of the state initiatives. The award will be for an initial two-year period, with four, two-year renewal options. The total cost for this agreement is \$26,239,350.

The Chancellor and the Vice Chancellor for Administration and Finance, SIUC, have recommended this matter to the President.

Resolution

BE IT RESOLVED, By the Board of Trustees of Southern Illinois University in regular meeting assembled, That:

(1) The purchase of services from MSFW, Inc., of Springfield, Illinois, will allow CWD to fulfill workforce development agreements with the Illinois Department of Commerce and Economic Opportunity and the Department of Human Services, and other agencies, and be and is hereby approved for up to \$26,239,350.

(2) Funding for this purchase will come from non-appropriated funds from the Illinois Department of Commerce and Economic Opportunity funded by the state and federal government for such purposes, the Illinois Department of Human Services, the United States Chamber of Commerce Foundation, Iowa Workforce Development, and others.

(3) The President of Southern Illinois University be and is hereby authorized to take whatever action may be required in the execution of this resolution in accordance with established policies and procedures.

Southern Illinois University
Board of Trustees
July 10, 2025

APPROVAL OF PURCHASE: SOFTWARE LICENSE CONTRACT,
SOUTHERN ILLINOIS UNIVERSITY SYSTEM

Summary

This matter seeks approval for the purchase of a combined software licensing agreement with SHI International Corporation for Coursedog Curriculum Management serving the needs of Southern Illinois University Carbondale and Edwardsville campuses.

Rationale for Adoption

In Fall 2023, the Registrar's and Provost's Offices at Southern Illinois University Carbondale (SIUC) and Southern Illinois University Edwardsville (SIUE) jointly convened a system-wide committee to evaluate potential software solutions for a comprehensive catalog and curriculum management platform.

The committee was composed of representatives from Information Technology, faculty, the Registrar's Offices, Provost's Offices, academic advisement, and the Graduate School from both campuses. The group participated in a series of detailed demonstrations from three leading vendors in the field.

Following the demonstrations, committee members were surveyed to assess the functionality, user experience, integration capabilities, and overall fit of each platform with institutional needs. Based on the collective evaluation and feedback, Coursedog was identified as the preferred vendor. The committee determined that Coursedog offered the most comprehensive and adaptable solution to support the current and future catalog and curriculum management needs of both SIUC and SIUE.

Coursedog, Inc., specializes in software for managing a wide range of academic operations associated with student success, course catalogs, syllabus management, assessment, and scheduling. The solution is an industry frontrunner and has been adopted by many institutions to address and streamline the complexities of curriculum management. In addition, this integrated suite of tools will be used to transform and automate efforts within the SIU System. This software licensing agreement negotiation was a collaboration between Carbondale and Edwardsville campuses to ensure a cohesive approach to curriculum management.

In establishing this license, SIU System increases efficiencies in workflow and furthers its digital transformation journey and forms a more sustainable approach to curriculum management by replacing manual processes. The cost of licensing and implementation not to exceed \$2 million over a 5-year period. The cost of this purchase

will be proportionally allocated to Carbondale and Edwardsville.

This matter was recommended to the President by the Chancellors of SIU Carbondale and SIU Edwardsville.

Resolution

BE IT RESOLVED, By the Board of Trustees of Southern Illinois University in regular meeting assembled, That:

(1) The purchase of Coursedog Curriculum Management for SIU System campuses be and is hereby awarded to SHI International Corporation, Somerset, NJ, in an amount not to exceed \$2,000,000 for a 5-year contract.

(2) The Board of Trustees hereby authorizes the purchase of goods and services associated with this award.

(3) The purchase will be funded by the SIUC Student Technology Fee account and the SIUE Information Technology Services account.

(4) The President of Southern Illinois University be and is hereby authorized to take whatever action may be required in the execution of this resolution in accordance with established policies and procedures.

Southern Illinois University
Board of Trustees
July 10, 2025

APPROVAL OF PURCHASE: TRASH AND RECYCLING REMOVAL SERVICES,
EDWARDSVILLE CAMPUS, SIUE

Summary

This matter seeks approval for the purchase of Trash and Recycling services from Waste Management of Illinois, Inc. for the SIUE campus. The contract would be funded from departmental operating funds.

Rationale for Adoption

This contract provides for trash and recycling removal services on the Edwardsville, Alton, East St. Louis campuses and the St. Clair Head Start Centers. Subject to continued needs, satisfactory service and favorable market conditions, the University may renew the initial one-year contract for up to an additional four (4) one-year contracts ending June 30, 2030. The estimated cost of the five (5) year contract is \$2,000,000.00 and will be funded from departmental operating funds. The actual cost will depend on the University's usage and any increases to the buildings serviced on various campuses. One contractor, Waste Management of Illinois, Inc. responded to the invitation for bid. Waste Management of Illinois, Inc. will service Facilities Management, Morris University Center, University Housing, School of Dental Medicine, NCERC, St. Clair Head Start Centers, and Wyvetter H. Younge Higher Education Center.

Resolution

BE IT RESOLVED, By the Board of Trustees of Southern Illinois University in regular meeting assembled, That:

(1) The contract to provide trash and recycling removal services on Edwardsville, Alton, East St. Louis campuses and St. Clair Head Start Centers for up to five (5) years, be and are hereby awarded to Waste Management of Illinois, Inc., \$2,000,000.00.

(2) The contract will be funded from departmental operating funds.

(3) The President of Southern Illinois University be and is hereby authorized to take whatever action may be required in the execution of this resolution in accordance with established policies and procedure.

Southern Illinois University
Board of Trustees
July 10, 2025

APPROVAL TO ACQUIRE REAL ESTATE:
529 WEST MILLER AND 640 WEST HERNDON, SPRINGFIELD, ILLINOIS,
SCHOOL OF MEDICINE, SIUC

Summary

This matter seeks approval to acquire real estate located at 529 West Miller Street and 640 West Herndon Street, Springfield, Illinois, for the School of Medicine.

Rationale for Adoption

6 Policies of the Board A requires the Board of Trustees approval of the acquisition of real property.

The School of Medicine wishes to acquire these properties for the future expansion of the Springfield campus. These properties consist of vacant residential structures adjacent to existing University property, and are attractive for future development of the campus. The University plans to demolish the existing structures. The owner, parcel number, and purchase price for individual properties are as follows:

Common Address	Owner	Parcel Number	Purchase Price
529 West Miller St	Swaney, Shannon Elizabeth	14-28.0-255-043	\$75,000.00
640 West Herndon St	JLP Properties, LLC	14-28.0-255-004	\$90,000.00

The total purchase price of these properties is \$165,000 plus approximately \$87,000 for associated demolition and closing costs. These prices are consistent with recent property sales in the area. Funding for this project will come from non-appropriated funds available to the School of Medicine.

This matter is recommended for adoption by the Chancellor, SIUC, and the Dean and Provost of the School of Medicine.

Resolution

BE IT RESOLVED, By the Board of Trustees of Southern Illinois University in regular meeting assembled, That:

(1) The request to purchase the property at 529 West Miller Street, in the amount of \$75,000, and 640 West Herndon Street, in the amount of \$90,000, all in Springfield, Illinois, be and is hereby approved at a total cost of \$165,000 plus associated demolition and closing costs.

(2) Funding for these purchases shall be from non-appropriated funds.

(3) The President of Southern Illinois University be and is hereby authorized to take whatever action may be required in the execution of this resolution in accordance with established policies and procedures.

Southern Illinois University
Board of Trustees
July 10, 2025

APPROVAL TO ACQUIRE REAL ESTATE:
3421 CONIFER DRIVE,
SPRINGFIELD, SCHOOL OF MEDICINE, SIUC

Summary

This matter seeks approval to acquire real estate located at 3421 Conifer Drive, Springfield, Illinois, for the School of Medicine.

Rationale for Adoption

6 Policies of the Board A.1. requires the Board of Trustees approval of the acquisition of real property.

The School of Medicine wishes to acquire the property at 3421 Conifer Drive from Stephen L. Zaubi for the future expansion of teaching clinics. The parcel number of this property is 13-36.0-451-001. The property consists of a vacant 38,200 square feet commercial lot ready for development, and is immediately to the west of an existing University teaching clinic allowing for the easy expansion at this location. The purchase price is \$185,000 plus approximately \$21,500 for associated closing costs. This purchase is contingent on the University obtaining an appraisal consistent with the purchase price.

Funding for this project will come from non-appropriated funds available to the School of Medicine.

This matter is recommended for adoption by the Chancellor, SIUC, and the Dean and Provost of the School of Medicine.

Resolution

BE IT RESOLVED, By the Board of Trustees of Southern Illinois University in regular meeting assembled, That:

(1) The request to purchase the property at 3421 Conifer Drive, Springfield, Illinois, be and is hereby approved at a total cost of \$185,000 plus associated closing costs.

(2) Funding for this purchase shall be from non-appropriated funds.

(3) The President of Southern Illinois University be and is hereby authorized to take whatever action may be required in the execution of this resolution in accordance with established policies and procedures.

Southern Illinois University
Board of Trustees
July 10, 2025

APPROVAL OF INCENTIVE COMPENSATION FOR CHANCELLOR, SIUC

Summary

This matter presents for approval by the SIU Board of Trustees incentive compensation to SIUC Chancellor Austin Lane.

Rationale for Adoption

The University entered into a Chancellor Employment Agreement with Dr. Austin Lane on or about May 29, 2020. Dr. Lane commenced his duties as Chancellor of Southern Illinois University Carbondale on July 6, 2020. At its meeting on July 21, 2022, the Board of Trustees extended the Chancellor Employment Agreement through July 31, 2026. In addition, the Chancellor Employment Agreement was amended to include a provision allowing for, but not requiring, annual incentive compensation to the Chancellor of up to \$65,000, based upon the President's and Board's assessment of the Chancellor's achievement of annual goals and objectives. Any incentive compensation granted is to be funded by the Southern Illinois University Foundation. The Chancellor Employment Agreement, as amended, allows for such incentive compensation for the period July 1, 2024, through June 30, 2025.

The President views Chancellor Lane's performance during the period July 1, 2024, through June 30, 2025, as very successful, as shown in the attached review, which exhibits the Chancellor's many accomplishments and positive leadership for Southern Illinois University Carbondale throughout the year. The Board also views very positively the Chancellor's achievements and leadership.

Accordingly, the President recommends incentive compensation be awarded to Chancellor Lane for the period of July 1, 2024, through June 30, 2025, in the amount of \$65,000.

Resolution

BE IT RESOLVED, By the Board of Trustees of Southern Illinois University in regular meeting assembled, That incentive compensation be awarded to Chancellor Austin Lane for the period of July 1, 2024, through June 30, 2025, in the amount as determined and approved in open session during this meeting of July 10, 2025.

BE IT FURTHER RESOLVED, That the President of Southern Illinois University be and is hereby authorized to take whatever actions may be required in the execution of this resolution in accordance with established policies and procedures.



Southern Illinois University System
ONE SYSTEM | MANY LOCATIONS | STATEWIDE IMPACT

ANNUAL EVALUATION LETTER

June 3, 2025

Dr. Austin Lane
Chancellor
Southern Illinois University Carbondale

Dear Chancellor Lane,

I have reviewed the accomplishments on your annual evaluation. Based on that review, along with frequent interactions, I am providing this formal annual review of your performance.

Growing enrollment continues to be critical for the university and has continued to be a top highlight for SIU Carbondale. In fall 2024, we had the largest increase in enrollment at SIU Carbondale over 30 years (3.8%, 431 students) and another solid increase in new first-time freshmen (8.45%) in fall 2024. Overall, first time freshmen increased at SIUC by 69.5% since fall 2019. There were also increases for in-state students and students specifically from the southern Illinois region. In addition, there were increases in Black/African American, Hispanic, and two or more races. For the second year in a row, there was also an increase in the spring enrollment.

While we are still a couple of months away from the start of the fall 2025 semester, enrollment for next year is currently trending ahead of this time last year. You have continued to be very active in the recruitment process, from working to develop programs like the Saluki Step Ahead and growing online programs to personally connecting with school leaders and visiting students at the schools. This year, I had a chance to visit some of the schools with you and it is clear the connections you and your team are making are having an impact. I also appreciate the efforts you and your team are making toward improving retention rates. Increases in retention would help to further enhance our enrollment growth goals.

The growth in enrollment has also helped another goal, improving the financial position of SIU Carbondale, by growing tuition revenue. During the last year, you have also reduced costs in a variety of areas, including implementing a hiring chill. We should have a balanced budget at SIU Carbondale for this year, with some additional money going towards the payback. In the area of athletics specifically, expenses were decreased by 8% through a variety of strategies.

Another area of success that is helping with the fiscal health of the university is the growth of fundraising. SIU Carbondale has now raised \$394 million toward the \$500 million campaign

Office of the President

Stone Center • Mail Code 6801 • 1400 Douglas Drive • Carbondale, Illinois 62901
Phone: 618/536-3331 • Fax: 618/536-3404

goal. This past year is on track to be over \$40 million, the second highest ever behind only last year's total. In fact, except for last year, this year's total is predicted to be about 25% better than any previous year's total. The impact of this success has had an impact in several areas, including enrollment with another record amounts of scholarships being provided from the foundation (approximately 7.5% higher than last year's record and 117% higher than FY20) and support for various initiatives like the Seymour Bryson Summer Scholars Program.

The Foundation also provided support for the growing research efforts at SIU Carbondale. The emphasis on research culminated with the university's recognition this spring as a Carnegie R1 institution in the spring. It is noteworthy that the institution was also recognized by the Carnegie Classification as an opportunity university (high access, high earnings), one of only 21 R1 institutions to do so.

Another highlight this year is there was no change in any members of your senior team. While it is unrealistic to believe this will always be the case, the stability at the top after years of frequent turnover is noteworthy and has contributed to the accomplishment of several other goals. You also continue to build strong relationships across the campus and with key stakeholders off-campus. This has also been critical to the campus achievements.

Again, congratulations on the accomplishments in the past year. I look forward to working with you and your team in what I hope will be another successful year for SIU Carbondale and its many stakeholders.

Sincerely,

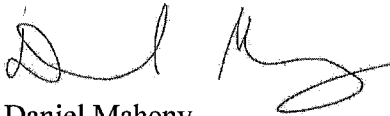

Daniel Mahony
President
Southern Illinois University System

The signature below indicates the employee has had an opportunity to review this annual evaluation letter. The employee should feel free to attach to this letter any written response which is necessary for further explanation or detail.

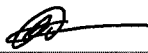
 Austin Lane (Jun 24, 2025 10:38 EDT)

Employee

06/24/2025

Date

Southern Illinois University
Board of Trustees
July 10, 2025

APPROVAL OF INCENTIVE COMPENSATION FOR SIU PRESIDENT

Summary

This matter presents for approval by the SIU Board of Trustees incentive compensation to SIU President Daniel Mahony.

Rationale for Adoption

The University entered into a Presidential Employment Agreement with Dr. Daniel Mahony on or about December 5, 2019. Dr. Mahony commenced his duties as President of SIU on March 1, 2020. At its meeting on July 21, 2022, the Board of Trustees extended the Presidential Employment Agreement through July 31, 2026. In addition, the Presidential Employment Agreement was amended to include a provision allowing for, but not requiring, annual incentive compensation to the President of up to \$115,000, based upon the Board's assessment of the President's achievement of annual goals and objectives. Any incentive compensation granted is to be funded by the Southern Illinois University Foundation. The Presidential Employment Agreement, as amended, allows for such incentive compensation for the period July 1, 2024, through June 30, 2025.

The Board views very positively the President's achievements for the period of July 1, 2024, through June 30, 2025, pursuant to the attached list of accomplishments, which exhibits his outstanding performance and leadership for the SIU System throughout the year. Accordingly, the Board of Trustees approves incentive compensation be awarded to President Mahony for the period of July 1, 2024, through June 30, 2025.

Resolution

BE IT RESOLVED, By the Board of Trustees of Southern Illinois University in regular meeting assembled, That incentive compensation be awarded to President Daniel Mahony for the period of July 1, 2024, through June 30, 2025, in the amount as determined and approved in open session during this meeting of July 10, 2025.

BE IT FURTHER RESOLVED, That officers and officials of Southern Illinois University be and are hereby authorized to take whatever actions may be required in the execution of this resolution in accordance with established policies and procedures.

Southern Illinois University – Board of Trustees

Stone Center – Mail Code 6801
1400 Douglas Drive
Carbondale, Illinois 62901
618.536.3344

**ANNUAL EVALUATION LETTER**

July 1, 2025

Dr. Dan Mahony
President
Southern Illinois University System

Dear Dr. Mahony,

I am pleased to provide this annual evaluation letter summarizing your performance for the fiscal year 2024-2025. Your leadership across the SIU System has been exceptional and your work this past year reflects a deep commitment to the institution's mission, strategic direction, and service to the university community. The following outlines your progress and accomplishments across the strategic goals set for this period:

1. Your continued commitment to the SIU System Strategic Plan has resulted in visible progress across the organization. A notable outcome of the SIU System Strategic Plan is a system-wide increase in collaboration. A key outcome of this collaboration—the SIU System Course Exchange—garnered the 2025 NASH Seeding for Change Award for Outstanding Collaboration. This is a significant recognition and reflects your effective leadership in creating a unified system culture.
2. You have significantly advanced ADEI efforts across the system. The implementation of the Lumina Grant has expanded retention initiatives and resulted in impactful programs like Retention Day. The establishment of the Equity Professional Development Center in partnership with the School of Medicine, the ADEI policy review audit, and continued national recognition through the International Keystone Award, demonstrate your commitment to ADEI. Your active participation in national forums and continued leadership in organizations like the Minority Opportunities Athletics Association exemplifies advocacy at the highest levels.
3. You have continued to build and maintain strong relationships with state and federal officials. Your active role in the negotiation and refinement of the equitable funding formula has positioned SIU favorably—projecting up to \$150 million better than the original formula. Your work in the negotiations for the community college baccalaureate bill also proved effective for

the SIU System. Your leadership in legislative tours and advocacy days also strengthened SIU's visibility and relationships in Springfield.

4. Your stewardship has led to a significant financial milestone with the S&P credit rating upgrade to A-, matching the State of Illinois. S&P cited reasons for the upgrade as improvements in enrollment, endowment size, and strong support from the state of Illinois. While acknowledging the ongoing financial challenges ahead, your planned proactive collaboration with new financial leadership is commendable and essential for continued progress.
5. Your support of campus efforts has yielded the strongest enrollment growth at SIUC in more than three decades, with freshman enrollment up 69.5% since fall 2019. SIUE is seeing positive trends in retention and transfer enrollment, including a notable 10% increase in Black student retention. Fall 2025 enrollment numbers are currently up overall for both SIUC and SIUE compared to this time last year. Your systemic coordination of initiatives, such as those funded by Lumina and through NASH collaborations, is instrumental in these successes.
6. You have successfully supported record-breaking fundraising across the system. SIUC has now raised \$394 million toward their \$500 million campaign goal. SIUE is on track to raise about \$12 million; which is their second-best fundraising year ever. These successes underscore the system's effectiveness in donor engagement and strategic advancement efforts. These increases have translated into real benefits for students, especially through scholarships.
7. Your leadership in employee development is evident through system-wide advisory committees, recognition programs, and successful training initiatives. Over 1,300 staff members have benefited from these training opportunities, which reflects your commitment to employee growth and satisfaction.
8. You have shown sound judgment and patience in ensuring high-quality hires, including leadership positions at the system level and leadership positions at the campus levels. Your insistence on thorough and effective search processes continues to yield strong leadership teams across the system.
9. Your oversight of the Office of Community Engagement and the Institute for Rural Health has strengthened SIU's regional impact. Notable initiatives such as the Community Collaboration Lab, READY program, and the development of the Certified Recovery Support Specialist certification resulted in effective community outreach programs.
10. You have successfully elevated the system's public profile. The addition of a system marketing and communications position has allowed the SIU System to increase the media coverage of the good works throughout the SIU System. The release and promotion of the SIU System economic impact study, promotional opportunities regarding the attainment of R1 status at SIUC, and the launch of a new system podcast series are all key accomplishments in making the SIU System more visible. Your active involvement in national organizations further enhances SIU's visibility and reputation.
11. Your increased presence on campuses—up from 52 days last year to 82 days this year—demonstrates a strong personal commitment to staying connected with faculty, staff, and students. Your decision to teach a course further reinforces your connection to the academic experience and enhances your understanding of current campus dynamics.

Dr. Dan Mahony

July 1, 2025

Page 2

12. You continue to maintain transparent, timely, and effective communication with the Board of Trustees. Your routine updates, regular correspondence, and accessibility to individual members ensure the Board is fully informed and engaged in key developments.

President Mahony, your performance this year has been exemplary, marked by strategic foresight, collaborative leadership, and impactful results. The SIU System continues to benefit immensely from your vision, dedication, and persistence in addressing both long-term goals and emerging challenges.

I look forward to your continued leadership in the coming year.

Sincerely,

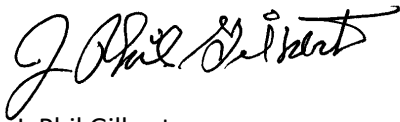

J. Phil Gilbert

Chairman of the Board of Trustees
Southern Illinois University

The signature below indicates the employee has had an opportunity to review this annual evaluation letter. The employee should feel free to attach to this letter any written response which is necessary for further explanation or detail.

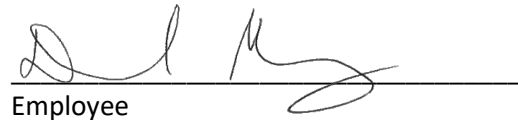
Employee

7/2/2025

Date

Southern Illinois University
Board of Trustees
July 10, 2025

APPROVAL: REMOVAL OF UNIVERSITY HALL FROM REVENUE BOND SYSTEM AND
REASSIGNMENT TO THE COLLEGE OF HEALTH AND HUMAN SCIENCES,
CARBONDALE CAMPUS, SIUC

Summary

This matter seeks Board approval for the removal of University Hall and the associated 5.43 acres of land from the Southern Illinois University Housing and Auxiliary Facilities System (the “System”) pursuant to Section 13(A)3(ii) of the Housing and Auxiliary Facilities System Revenue Bond Resolution (the “Resolution”), and the reassignment of the facility to the College of Health and Human Sciences for use in delivering integrated community health and social services.

Rationale for Adoption

University Hall, located on the Carbondale campus of Southern Illinois University, has historically been operated as part of the System, which consists of facilities financed through revenue bonds and used primarily for auxiliary functions, including student housing. In 2004, University Hall and the associated 5.43 acres of land was purchased for \$2.3 million using repair replacement reserve funds available to University Housing.

Due to changes in student housing demand, operational sustainability, and long-term facility planning, University Hall is no longer necessary for the continued use of student housing. During the past two years the facility has had limited use as housing for students enrolled in summer courses, summer housing for student athletes and visitors during the 2024 solar eclipse.

University Administration recommends the removal of University Hall, including the 5.43 acres of land that it sits on, from the System, effective August 15, 2025, and reassignment to the College of Health and Human Sciences. The facility will be repurposed to expand the College’s mission of providing accessible, interdisciplinary health and human services to residents of the region through clinical training, wellness programs, behavioral health services, and community-based outreach.

The repurposing of University Hall aligns with SIU’s strategic goals to improve community engagement, support workforce development in the health and human services sector, and enhance student experiential learning opportunities.

Section 13(A)3(ii) of the Resolution permits the removal of a facility from the System upon a determination by the Board that (i) such facility is no longer necessary, useful, or desirable to the System, and (ii) that the removal will not impair the structural soundness, efficiency or economic value of the remaining facilities of the System. An evaluation conducted by university staff and reviewed by bond counsel confirms that the removal of University Hall will not impair the integrity of the System nor adversely impact bondholders.

Considerations Against Adoption

University officials are aware of none.

Constituency Involvement

Not applicable.

Resolution

BE IT RESOLVED, By the Board of Trustees of Southern Illinois University in regular meeting assembled, That:

(1) In accordance with Section 13(A) 3(ii) of the Housing and Auxiliary Facilities System Revenue Bond Resolution adopted by the Board on April 29, 2021, as supplemented and amended, the Board hereby determines that University Hall is no longer necessary, useful, or desirable to the Housing and Auxiliary Facilities System and that its removal will not impair the structural soundness, efficiency or economic value of the remaining facilities of the System.

(2) University Hall, including the 5.43 acres of associated land, shall be removed from the Housing and Auxiliary Facilities System, effective August 15, 2025.

(3) University Hall and the land shall be reassigned to the College of Health and Human Sciences for the purpose of providing community health and social service programming, consistent with the academic and service mission of Southern Illinois University.

(4) The President of Southern Illinois University be and is hereby authorized to take whatever action may be required in the execution of this resolution in accordance with established policies and procedures.

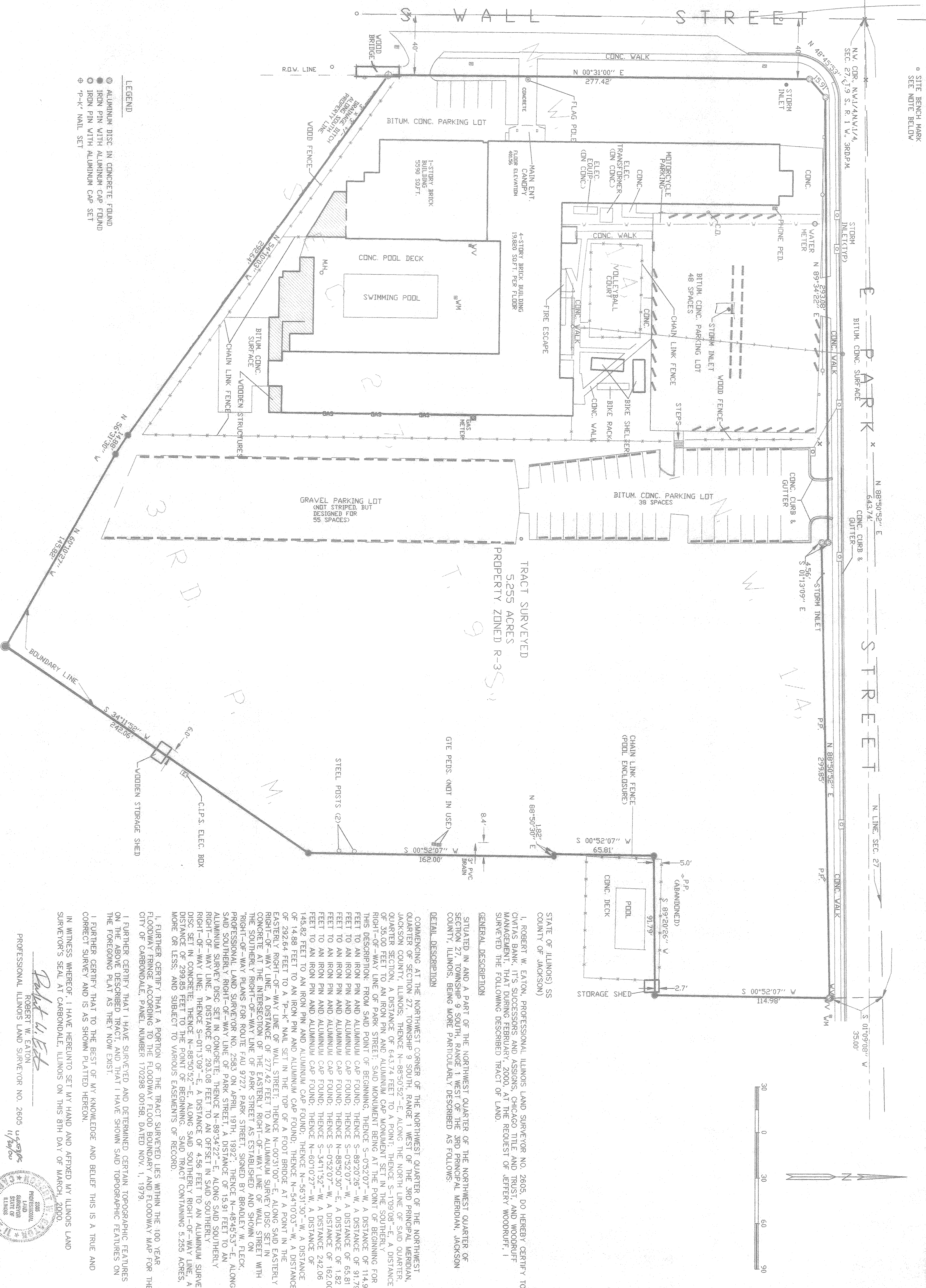

STATE OF ILLINOIS) SS
COUNTY OF JACKSON)
I, ROBERT W. EATON, PROFESSIONAL ILLINOIS LAND SURVEYOR NO. 2605, DO HEREBY CERTIFY TO CIVITAS BANK, ITS SUCCESSORS AND ASSIGNS, CHICAGO TITLE AND TRUST, AND WOODRUFF MANAGEMENT, THAT DURING FEBRUARY, 2000, AT THE REQUEST OF JEFFERY WOODRUFF, I SURVEYED THE FOLLOWING DESCRIBED TRACT OF LAND.

GENERAL DESCRIPTION
SITUATED IN AND A PART OF THE NORTHWEST QUARTER OF THE NORTHWEST QUARTER OF SECTION 27, TOWNSHIP 9 SOUTH, RANGE 1 WEST OF THE 3RD PRINCIPAL MERIDIAN, JACKSON COUNTY, ILLINOIS, BEING MORE PARTICULARLY DESCRIBED AS FOLLOWS:
DETAIL DESCRIPTION

COMMENCING AT THE NORTHWEST CORNER OF THE NORTHWEST QUARTER OF SECTION 27, TOWNSHIP 9 SOUTH, RANGE 1 WEST OF THE 3RD PRINCIPAL MERIDIAN, JACKSON COUNTY, ILLINOIS, THENCE N-88°50'52"-E, ALONG THE NORTH LINE OF SAID QUARTER, A DISTANCE OF 643.74 FEET TO A POINT; THENCE S-1°09'08"-E, A DISTANCE OF 35.00 FEET TO AN IRON PIN AND ALUMINUM CAP FOUND; THENCE S-89°20'26"-W, A DISTANCE OF 91.79 FEET TO AN IRON PIN AND ALUMINUM CAP FOUND; THENCE S-0°52'07"-W, A DISTANCE OF 114.98 FEET TO AN IRON PIN AND ALUMINUM CAP FOUND; THENCE S-89°20'26"-W, A DISTANCE OF 65.81 FEET TO AN IRON PIN AND ALUMINUM CAP FOUND; THENCE S-0°52'07"-W, A DISTANCE OF 1.82 FEET TO AN IRON PIN AND ALUMINUM CAP FOUND; THENCE S-34°11'52"-W, A DISTANCE OF 162.00 FEET TO AN IRON PIN AND ALUMINUM CAP FOUND; THENCE S-34°11'52"-W, A DISTANCE OF 145.82 FEET TO AN IRON PIN AND ALUMINUM CAP FOUND; THENCE N-56°31'30"-W, A DISTANCE OF 14.88 FEET TO AN IRON PIN AND ALUMINUM CAP FOUND; THENCE N-54°10'03"-W, A DISTANCE OF 292.64 FEET TO A "P-K" NAIL SET IN THE TOP OF A FOOT BRIDGE AT A POINT IN THE EASTERLY RIGHT-OF-WAY LINE OF WALL STREET; THENCE N-00°31'00"-E, ALONG SAID EASTERLY RIGHT-OF-WAY LINE, A DISTANCE OF 277.42 FEET TO AN ALUMINUM SURVEY DISC SET IN CONCRETE AT THE INTERSECTION OF THE EASTERLY RIGHT-OF-WAY LINE OF WALL STREET WITH THE SOUTHERLY RIGHT-OF-WAY LINE OF PARK STREET AS ESTABLISHED AND SHOWN ON "RIGHT-OF-WAY PLANS FOR ROUTE FAU 9727 PARK STREET, SIGNED BY BRADLEY W. FLECK, PROFESSIONAL LAND SURVEYOR NO. 2583 ON APRIL 19TH, 1992"; THENCE N-48°45'53"-E, ALONG SAID SOUTHERLY RIGHT-OF-WAY LINE OF PARK STREET, A DISTANCE OF 15.91 FEET TO AN ALUMINUM SURVEY DISC SET IN CONCRETE; THENCE N-89°34'22"-E, ALONG SAID SOUTHERLY RIGHT-OF-WAY LINE, A DISTANCE OF 293.08 FEET TO AN OFFSET IN SAID SOUTHERLY RIGHT-OF-WAY LINE; THENCE S-01°13'09"-E, A DISTANCE OF 4.56 FEET TO AN ALUMINUM SURVEY DISC SET IN CONCRETE; THENCE N-88°50'52"-E, ALONG SAID SOUTHERLY RIGHT-OF-WAY LINE, A DISTANCE OF 299.85 FEET TO THE POINT OF BEGINNING. SAID TRACT CONTAINING 5.255 ACRES, MORE OR LESS, AND SUBJECT TO VARIOUS EASEMENTS OF RECORD.

I, FURTHER CERTIFY THAT A PORTION OF THE TRACT SURVEYED LIES WITHIN THE 100 YEAR FLOODWAY FRINGE ACCORDING TO THE FLOODWAY FLOOD BOUNDARY AND FLOODWAY MAP FOR THE CITY OF CARBONDALE, PANEL NUMBER 170298 00158, DATED NOV. 1, 1979.
I FURTHER CERTIFY THAT I HAVE SURVEYED AND DETERMINED CERTAIN TOPOGRAPHIC FEATURES ON THE ABOVE DESCRIBED TRACT, AND THAT I HAVE SHOWN SAID TOPOGRAPHIC FEATURES ON THE FOREGOING PLAT AS THEY NOW EXIST.
I FURTHER CERTIFY THAT TO THE BEST OF MY KNOWLEDGE AND BELIEF THIS IS A TRUE AND CORRECT SURVEY AND IS AS SHOWN PLATTED HEREON.
IN WITNESS WHEREOF, I HAVE HEREUNTO SET MY HAND AND AFFIXED MY ILLINOIS LAND SURVEYOR'S SEAL AT CARBONDALE, ILLINOIS ON THIS 8TH DAY OF MARCH, 2000.

Robert W. Eaton
ROBERT W. EATON
PROFESSIONAL ILLINOIS LAND SURVEYOR NO. 2605
11/16/00
Professional Seal of Robert W. Eaton, Illinois Land Surveyor No. 2605, State of Illinois, Commission Expires 11/16/05

SITE BENCH MARK: SQ. CUT IN TOP OF THE SOUTHEAST BRIDGE ABUTMENT AT THE NORTHEAST CORNER OF PARK AND WALL ST., ELEV. 400.96 (CITY DATUM)

MSN: 01380213_C-0100_00

ASATURIAN EATON
and Associates P.C.
ENGINEERING and LAND SURVEYING
1440 Old West Main, P.O. Box 369, Carbondale, IL 62903

Sheet Title: **BOUNDARY + PARTIAL TOPOGRAPHIC SURVEY**
Project Title: **UNIVERSITY HALL**
1101 S. WALL STREET
CARBONDALE, ILLINOIS

JOB NO: 00-1242
DRAWN BY: SK/RE
DATE: 3-1-00
REVISIONS: 3-8-00

Southern Illinois University
Board of Trustees
July 10, 2025

PROJECT APPROVAL:
PUBLIC ELECTRIC VEHICLE CHARGING PARTNERSHIP WITH EGYPTIAN
ELECTRIC COOPERATIVE ASSOCIATION,
CARBONDALE CAMPUS, SIUC

Summary

This matter seeks project approval for the installation of public electric vehicle (EV) charging stations at three (3) Southern Illinois University Carbondale locations, through a partnership with the Egyptian Electric Cooperative Association (EECA). The sites will be located in Visitor Parking Lot 13 (east of the Student Center), at the Transportation Education Center, and at the entrance to Touch of Nature.

Rationale for Adoption

6 Policies of the Board B.1.c requires Board of Trustees' approval of fixed improvement projects to be located on property under jurisdiction of the Board by another government agency, a foundation or group.

Southern Illinois University Carbondale and EECA seek to enter into a cooperative agreement to install public electric vehicle charging infrastructure at three strategic campus locations. Each site will include high-power, level 3 DC fast chargers, with each charger capable of serving two vehicles simultaneously. This initiative supports the University's sustainability objectives and promotes statewide electric vehicle infrastructure development.

Under the agreement, SIU will grant EECA a license to install, operate, maintain, and remove the charging equipment. The charging stations will be accessible to the public 24 hours per day, 7 days per week. Each site will have one ADA compliant charging space. Each site must operate for at least five (5) years. EECA will maintain ownership and operational responsibilities for the charging equipment. Users will pay EECA directly for charging and parking time through a point-of-sale kiosk or a mobile application.

The Transportation Education Center and Touch of Nature sites are within the EECA electricity service territory and will not impact existing SIUC utility infrastructure or accounts. The Student Center location will be served by the SIUC main campus electricity district. EECA will provide a new electric distribution transformer that SIUC will install, own, and maintain. Facilities and Energy Management (FEM) will cover the nominal costs for removal of the existing transformer and installation of the new transformer. The site will be metered to track energy consumption, power demand, and

parking duration. FEM will invoice EECA monthly to recover energy costs and parking fees.

EECA has been awarded grant funding through the Illinois Environmental Protection Agency (IEPA) Driving a Cleaner Illinois program to cover up to 80% of project costs. This grant is authorized by the Electric Vehicle Act (20 ILCS 627/55) and the IEPA Charging Infrastructure Grant Program regulations (35 Ill. Adm. Code 285). EECA is providing the remaining required cost match and will recover their costs through user fees.

The Chancellor and the Vice Chancellor for Administration and Finance, SIUC, have recommended this matter to the President.

Resolution

BE IT RESOLVED, by the Board of Trustees of Southern Illinois University in regular meeting assembled, that:

(1) Project approval for the installation of public electric vehicle charging stations in partnership with the Egyptian Electric Cooperative Association, at three locations on the Carbondale Campus, visitor Lot 13 (east of the Student Center), the Transportation Education Center, and Touch of Nature, be and is hereby approved.

(2) The President of Southern Illinois University be and is hereby authorized to take whatever action may be required in the execution of this resolution in accordance with established policies and procedures.

SIUC/EECA EV Charging Sites

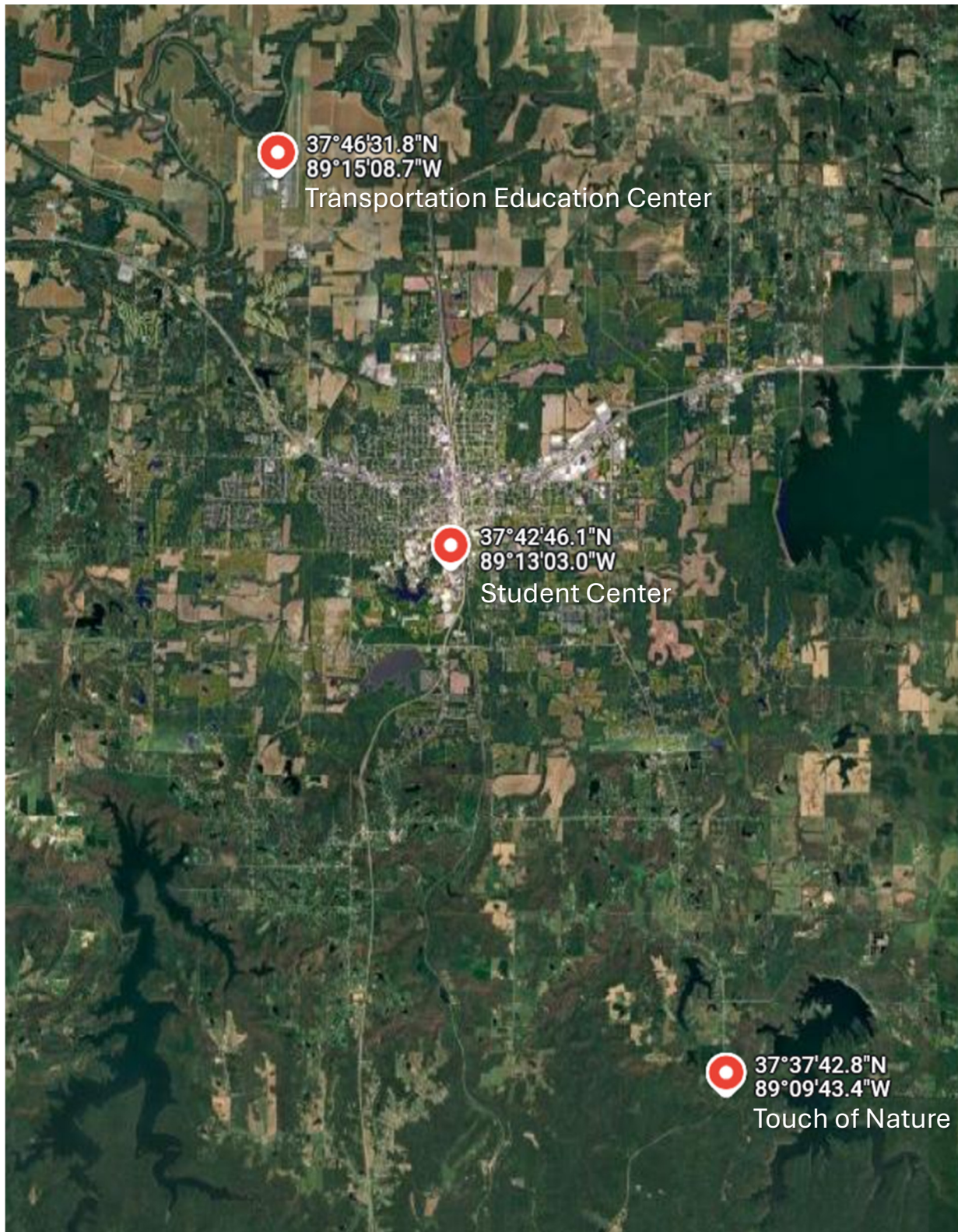

Student Center Site

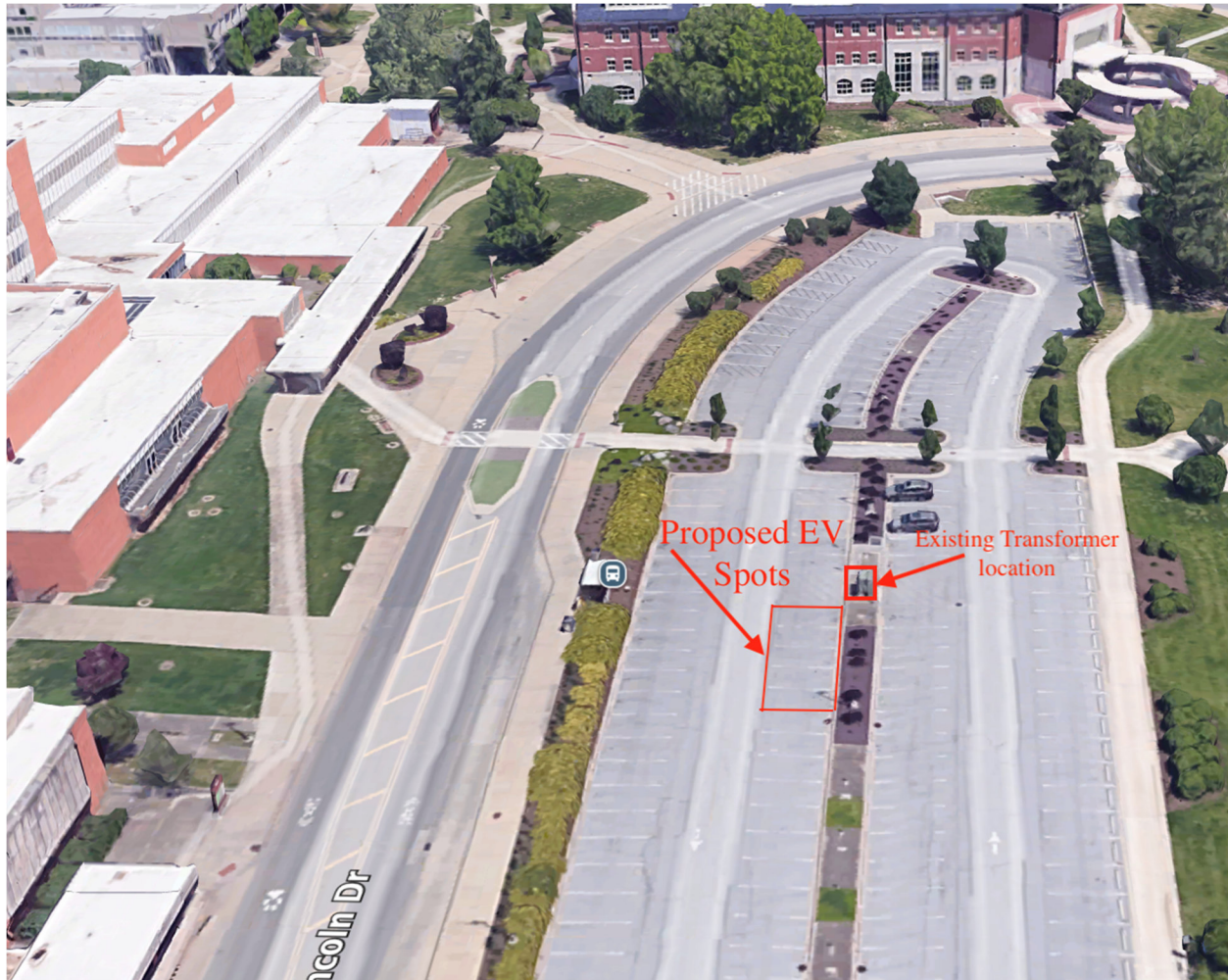

Transportation Education Center Site

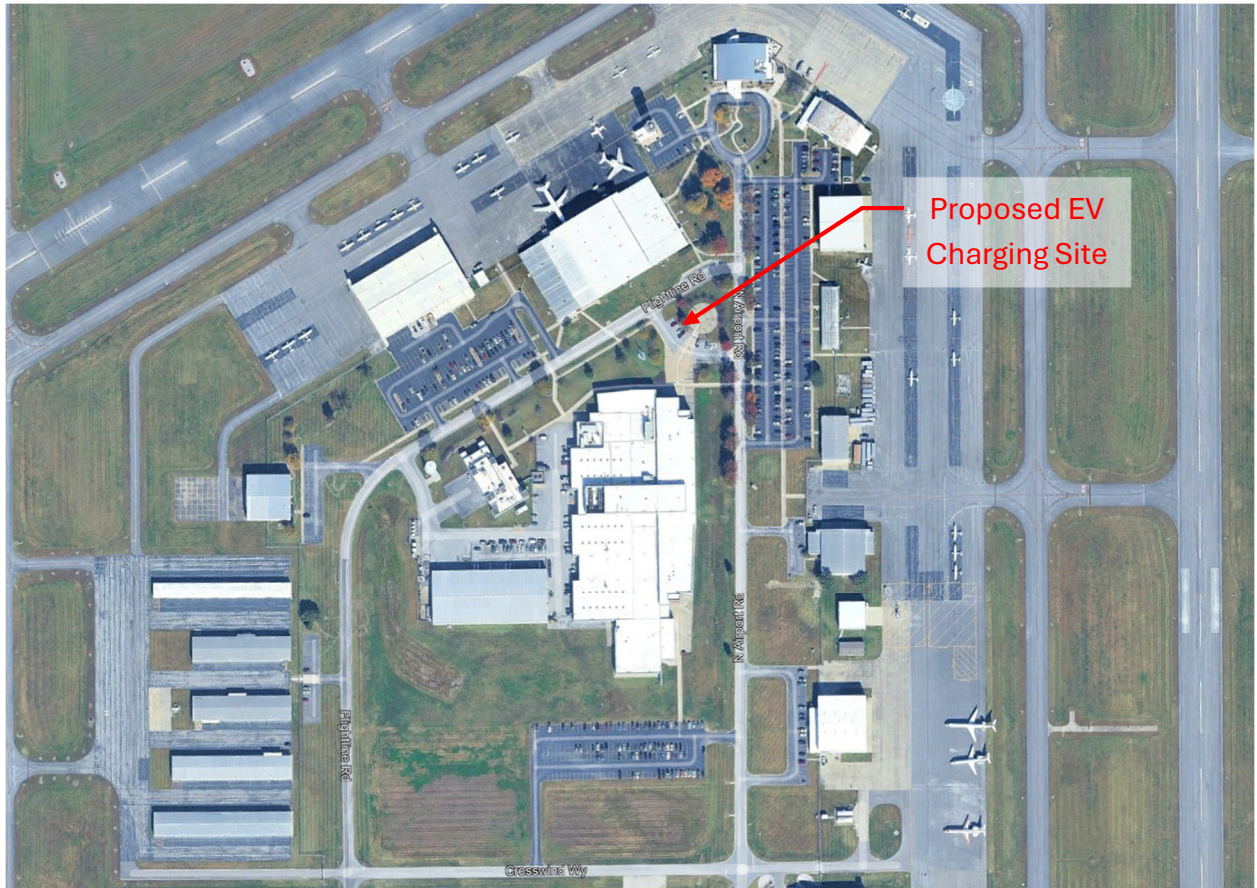

Touch of Nature Site



Southern Illinois University
Board of Trustees
July 10, 2025

APPROVAL TO GRANT EASEMENTS
TO THE CITY OF CARBONDALE,
CARBONDALE CAMPUS, SIUC

Summary

This matter seeks approval for the granting of permanent and temporary easements over Southern Illinois University Carbondale (SIUC) property to the City of Carbondale for drainage and construction access related to the planned improvements along Pleasant Hill Road. The City of Carbondale is expected to bid the project in the fall of 2025.

Rationale for Adoption

The City of Carbondale is planning infrastructure improvements to Pleasant Hill Road that require access to and across property owned by the Board of Trustees of Southern Illinois University. To facilitate this work, the following permanent and temporary easements have been identified and surveyed by the City's engineering consultants:

Permanent Drainage Easements:

Easement No.	Parcel ID	sq. ft.	Acres
PE1	15-29-300-001	976	0.022
PE2	15-32-100-001	1,068	0.025
PE3	15-32-100-001	5,671	0.130
PE4	15-29-300-002	987	0.023
PE5	15-32-100-001	2,021	0.046
PE6	15-29-300-002	1,529	0.035

Temporary Construction Easements:

Easement No.	Parcel ID	sq. ft.	Acres
TCE-2	15-31-200-002	750	0.017
TCE-6	15-32-100-001	2,029	0.047
TCE-7	15-32-100-001	4,724	0.108
TCE-8	15-32-100-001	2,842	0.065
TCE-9	15-29-300-002	554	0.013
TCE-4	15-32-100-001	2,794	0.064

All easements are located adjacent to or near the existing Pleasant Hill Road corridor, and their granting will ensure successful completion of roadway and drainage improvements. The project will support enhanced infrastructure for both the University and the surrounding Carbondale community. There is no monetary exchange involved in this transaction; the easements are being conveyed at no cost to the City of Carbondale. Copies of all easements are on file with the Executive Secretary of the Board of Trustees for recording.

The Chancellor and Vice Chancellor for Administration and Finance, SIUC, have recommended this item to the President.

Considerations Against Adoption

There are no known considerations against adoption. The easements do not interfere with existing campus operations and are consistent with the long-term infrastructure objectives of the University and access to University Farms Properties.

Resolution

BE IT RESOLVED, By the Board of Trustees of Southern Illinois University in regular meeting assembled, That:

(1) Approval for the granting of the above described permanent and temporary easements to the City of Carbondale for public infrastructure improvements along Pleasant Hill Road is in the best interest of the University, is consistent with its objectives and purposes, and be and is hereby approved.

(2) The President of Southern Illinois University be and is hereby authorized to take whatever action may be required in the execution of this resolution in accordance with established policies and procedures.

Southern Illinois University
Board of Trustees
July 10, 2025

PROJECT APPROVAL AND NOTICE OF AWARD OF CONTRACTS BY
CAPITAL DEVELOPMENT BOARD:
SPRINGFIELD COMBINED LAB FACILITY CHILLERS AND COOLING TOWERS
REPLACEMENT, SCHOOL OF MEDICINE, SIUC

Summary

This matter seeks project approval and award of contracts by Capital Development Board for the Springfield Combined Lab Facility, chillers and cooling tower replacement.

Rationale for Adoption

6 Policies of the Board B.1.c requires the Board of Trustees approval for all projects in the jurisdiction of the Board accomplished by another governmental agency and notice of subsequent bidding process and award of contracts.

The Springfield Combined Laboratory Facility was built by the State of Illinois in 1988 as a laboratory space for the University, Illinois Department of Public Health, Illinois State Police, and Illinois Environmental Protection Agency. The mechanical systems are original to the construction of the facility with limited repair and replacement since the building opened. One of the two chillers, which provide heating and cooling to the facility, has failed and replacement is necessary for the comfort and safety of educational activities, laboratories, and occupants. The second chiller and cooling towers are near the end of their useful life and will need to be replaced. The project will replace both chillers, four cooling towers, and associated controls, pumps, valves, and roofing structures. The total cost of this project is estimated at \$4,500,000 and is funded by the Capital Development Board through an emergency funding mechanism.

The Capital Development Board has completed the award process. The successful contractor for this project is Henson Robinson Company, Springfield, Illinois.

The Chancellor, SIUC and the Dean and Provost of the School of Medicine recommended this matter to the President.

Resolution

BE IT RESOLVED, By the Board of Trustees of Southern Illinois University in regular meeting assembled, That:

(1) Project approval of the Springfield Combined Lab Facility Chillers & Cooling Towers, School of Medicine, SIUC, be and is hereby approved, and;

(2) Funding for this project will come from Capital Development Board funds, and;

(3) The President of Southern Illinois University be and is hereby authorized to take whatever action may be required in the execution of this resolution in accordance with established policies and procedures.

Southern Illinois University
Board of Trustees
July 10, 2025

APPROVAL TO GRANT PERMANENT UTILITY EASEMENTS
TO THE CITY OF SPRINGFIELD
SCHOOL OF MEDICINE, SIUC

Summary

This matter seeks approval to grant permanent utility easements to the City of Springfield on property located at 4801 Wabash Avenue, Springfield, Illinois.

Rationale for Adoption

6 Policies of the Board B.1.c requires the Board of Trustees' approval of fixed improvements projects to be located on property under jurisdiction of the Board by another government agency, a foundation or group.

The Board at their September 21, 2023, meeting approved the acquisition of approximately nine acres of undeveloped land at 4801 Wabash Avenue and at their December 5, 2024, meeting approved an easement for the development of Bradfordton Road. This matter seeks approval to grant permanent easements to the City of Springfield for utility infrastructure including electric, telecommunication, water, and sewer. Plans for this property include the future construction of a medical office building for use in clinical teaching programs for the School of Medicine by faculty, medical residents, students and patients. Martin Engineering Company prepared the exhibits and legal description of the property which are incorporated into the attached Water Main Easement and Right of Way Easement. University officials have reviewed these documents and found them acceptable.

This matter is recommended for adoption by the Chancellor, SIUC, and the Dean and Provost of the School of Medicine.

Resolution

BE IT RESOLVED, By the Board of Trustees of Southern Illinois University in regular meeting assembled, That:

(1) The request to grant two permanent utility easements to the City of Springfield, on property located at 4801 Wabash Avenue, Springfield, Illinois, be and is hereby granted as described in the attached Water Main Easement and Right of Way Easement.

(2) The President of Southern Illinois University be and is hereby authorized to take whatever action may be required in the execution of this resolution in accordance with established policies and procedures.

Prepared by and Return to:
 Josh Stewart
 CWLP
 401 North 11th St.
 Springfield, IL
 62702

WATER MAIN EASEMENT

KNOW ALL MEN BY THESE PRESENTS, that **Board of Trustees of Southern Illinois University**, hereinafter called GRANTOR(S), in consideration of One Dollar (\$1.00) and other good and valuable consideration paid by the CITY OF SPRINGFIELD, an Illinois Municipal Corporation, hereinafter called the GRANTEE, the receipt and sufficiency of which is hereby acknowledged, does hereby grant, bargain, sell, transfer and convey to said GRANTEE, its successors and assigns, certain easements with the right to erect, construct, install, and lay and thereafter, use, operate, inspect, repair, maintain, replace and remove a water main(s) over, through, across, and under the following described property owned by GRANTOR(S) in Sangamon County, Illinois, to wit:

A Twenty foot (20') wide PERMANENT EASEMENT as described:

Part of the Southwest Quarter of the Southwest Quarter of Section 11, Township 15 North, Range 6 West of the Third Principal Meridian, Springfield, Sangamon County, Illinois, and being 10.00 feet on each side of the following described Centerline:

Commencing at a Survey Marker found at the Southwest corner of said Southwest Quarter of the Southwest Quarter of Section 11; thence North 88 degrees 45 minutes 54 seconds East on the South line of said Southwest Quarter, a distance of 166.00; thence North 01 degrees 14 minutes 06 seconds West, a distance of 70.69 feet to a point on the North right of way line of Wabash Avenue, being the point of beginning.

From said point of beginning; thence North 16 degrees 19 minutes 42 seconds West, a distance of 77.75 feet; thence North 28 degrees 06 minutes 99 seconds West, a distance of 151.72 feet to a point on the East right of way line of Bradfordton Road, being the Point of Terminus. Said 10 feet offset lines to be extended to or truncated by intersection right of way lines at both the Point of Beginning and the Point of Terminus.

Containing 4,580.953 square feet (0.105 acres), more or less.

On the following described property:

Part of the Southwest Quarter of Section 11, Township 15 North, Range 6 West of the Third Principal Meridian, further described as follows: Beginning at an iron pin marking the Southwest corner of said Section 11; thence North 01 degrees 04 minutes 10 seconds West, 691.42 feet along the West line of said Southwest Quarter, Section 11; thence North 88 degrees 49 minutes 54 seconds East, 710.20 feet; thence South 00 degrees 53 minutes 24 seconds East, 691.43 feet to a point on the South line of said Southwest Quarter, Section 11; thence South 88 degrees 49 minutes 54 seconds West, 708.03 feet along said South line to the point of beginning, EXCEPT that part described as follows: Beginning at an iron pipe marking the Southwest corner of said Section 11; thence North 01 degree 04 minutes 41 seconds West, 93.48 feet along the West line of said Southwest Quarter; thence South 65 degrees 30 minutes

50 seconds East, 76.10 feet to a point on the Northerly right-of-way line of FAU 8012 (Wabash Avenue); thence North 88 degrees 46 minutes 15 seconds East, 639.41 feet along said Northerly right-of-way line; thence South 00 degrees 54 minutes 44 seconds East, 61.28 feet to a point on the South line of said Southwest Quarter; thence South 88 degrees 50 minutes 12 seconds West, 707.88 feet along said South line to the point of beginning.

Part of Tax Identification Number: **21-11.0-300-037**

Common Address: **4801 W Wabash Ave.**

This easement is for the purpose of laying, constructing, reconstructing, removing, replacing, renewing, maintaining, repairing, operating and protecting water main(s); together with all necessary facilities incident to the construction, operation and maintenance of said water main(s), together with the perpetual right of access, ingress and egress at all times upon the above described property.

It is expressly covenanted and agreed between Grantor(s) and Grantee herein and as covenants running with the land described above and binding on the personal representatives and assigns as follows:

1. No permanent building or structure shall be constructed by Grantor(s), their personal representatives and assigns on said Permanent Easement; provided, however that the Grantor(s); their personal representatives and assigns may use said strip of ground for driveway improvements, parking area, fence or lawn improvements and other public utility uses and equipment, pipes, poles, wires, and other fixtures, as long as such use does not prevent or unreasonably interfere with the uses and purposes of these Easements, or access by the Grantee for the aforesaid uses and purposes. In the event that driveway improvements are constructed by the Grantor(s) or their personal representatives and assigns on said Permanent Easement, the Grantee agrees, that, if said driveway improvements are moved, disturbed, or damaged as a result of the grant of said Easements or any work done pursuant thereto, it will restore said driveway improvements as nearly as possible to its condition immediately prior to such removal, disturbance, or damage, at the expense of the Grantee.

2. In the event the same is disturbed by exercise of any of the rights herein granted, the Grantee shall restore the surface of any part of the property herein described to its grade and re-establish grass by seeding on any areas used as lawn and disturbed by such exercise. The Grantee shall replace without altering the grade any field tile on the property herein described which is damaged by such construction. No sub-soil shall be left on or near the surface of said land.

3. The Grantee shall make all reasonable efforts to preserve any trees, shrubbery or other items of landscaping which the Grantor(s) desires to preserve, during construction, but the Grantee shall have the right to remove without obligation to replace trees and shrubbery within the area covered by the Easements where such removal is reasonably necessary in the economical construction of the water main(s) or access of equipment during construction.

4. Grantor agrees to indemnify, defend and hold harmless the Grantee, its officers, employees, successors and assigns from and against any and all liability, loss demands, liens, damages, penalty, fines, interest, costs and expenses (including without limitation, reasonable attorneys' fees and litigation costs incurred by Grantee in connection therewith) and for any and all loss of life, injury to persons or damage to property which is due to the activities, operations or use of the Easement Premises (including, without limitation, any such loss, injury or damage due to the construction, maintenance, restoration or repair of the Easement Premises or any improvements thereto) by Grantor.

IN WITNESS WHEREOF, Grantor(s) have set their hands and seals this ____ day of _____, A.D. 202__.

GRANTOR:

STATE OF ILLINOIS)
) SS
COUNTY OF SANGAMON)

The foregoing instrument was acknowledged before me, this _____ day of _____, A.D. 202__.

Seal

(Notary Public)

Accepted by:

CITY OF SPRINGFIELD

By: _____
Michael T. Johnson

Exempt under provisions of 35 ILCS 200/, Sec. 31-45, Para. E, Real Estate Transfer Tax Law.

Date _____
Michael T. Johnson

STATE OF ILLINOIS)
) SS
COUNTY OF SANGAMON)

The foregoing instrument was acknowledged before me, this _____ day of
_____, A.D. 202__.

Seal

(Notary Public)

Return to:
 CWLP Electric
 Attn: Mr. Shaun Anders
 1008 East Miller Street
 Springfield, Illinois 62702

RIGHT OF WAY EASEMENT

KNOW ALL MEN BY THESE PRESENTS, that the Board of Trustees of Southern Illinois University, hereafter called GRANTOR(S), in consideration of One Dollar (\$1.00) and other good and valuable consideration paid by the CITY OF SPRINGFIELD, an Illinois Municipal Corporation, hereinafter called the GRANTEE, the receipt and sufficiency of which is hereby acknowledged, does hereby grant, bargain, sell, transfer and convey to said GRANTEE, its successors and assigns, a right of way easement for the construction, erection and continued operation, maintenance, repair, alterations, inspection, removal and replacement of electric lines and circuits and telecommunications facilities for distributing and transmitting of electrical energy and/or underground electric distribution and for the distribution and transmission of telecommunications services of the GRANTEE, its lessees, contractors or agents, including but not limited to telephone, video, data, community antenna television (CATV), internet access and wide area networks, on, over through, across, and under the following described property owned by GRANTOR(S) in Sangamon County, Illinois, to wit:

SEE ATTACHED EASEMENT PLAT AND LEGAL DESCRIPTION

Part of Tax Identification Number: 21-11-030-037
 Common Address: 4801 Wabash Avenue, Springfield, Illinois

Together with all right of ingress and egress at all times over and upon said premises necessary for the full and complete use, occupation, and enjoyment of the easement hereby granted, and all rights and privileges incident thereto, including the right from time to time to cut, trim, and remove trees, brush, overhanging branches, and other obstruction s which may injure or interfere with the Grantee's use, occupation, or enjoyment of this easement and the operation, maintenance and repair of Grantee's electrical and telecommunications systems.

It is expressly covenanted and agreed between Grantor(s) and Grantee herein and as covenants running with the land described above and binding on the personal representatives and assigns as follows:

1. No building or structure shall be placed by Grantor(s), their personal representatives and assigns on said Right of Way Easement without the written consent of the Grantee. Grantor(s) understands and acknowledges that the purpose of this Easement is regulated by the National Electrical Safety Code ("NESC"). As the NESC promulgates safety clearances regarding electric and telecommunications facilities, it is hereby declared and agreed that any intrusion into the safety clearance area as dictated by the NESC, injures and interferes with Grantee's use, occupation and enjoyment of this Easement. Any such intrusion is prohibited.
2. In the event the same is disturbed by exercise of any of the rights herein granted, the Grantee shall restore the surface of any part of the property herein described to its grade and re-establish grass by seeding on any areas used as lawn and disturbed by such exercise.
3. The Grantee shall make all reasonable efforts to preserve any trees, shrubbery or other items of landscaping which the Grantor(s) desires to preserve, during construction, but the Grantee shall have the right to remove without obligation to replace trees and shrubbery within the area covered by the Easement where such removal is reasonable necessary in the economical use of the Easement.

IN WITNESS WHEREOF, I have set my hand and seal this ____ day of

_____, A.D. 2025.

BOARD OF TRUSTEES OF SOUTHERN ILLINOIS UNIVERSITY

STATE OF ILLINOIS)
) SS
COUNTY OF SANGAMON)

The foregoing Instrument was acknowledged before
me, this ____ day of _____, 2025.

Notary Public

Accepted by:

CITY OF SPRINGFIELD

By: _____
 Shaun Anders, Supt. of
 Transmission & Distribution

STATE OF ILLINOIS)	
)	SS
COUNTY OF SANGAMON)	

The foregoing Instrument was acknowledged before me, this ____ day of
 _____, 2025.

 Notary Public

CAPITAL TOWNSHIP

PART OF P.I.N. 21-11-300-037

**MARTIN ENGINEERING COMPANY***of Illinois*

CONSULTING ENGINEERS/LAND SURVEYORS

(ILLINOIS PROFESSIONAL DESIGN FIRM NO. 184-004556)

3695 SOUTH 6TH STREET FRONTAGE ROAD WEST, SPRINGFIELD, ILLINOIS 62703

Phone : (217) 698-8900, Fax : (217) 698-8922, E-Mail : mecmail@martinengineeringco.com

LEGAL DESCRIPTION

Part of the Southwest Quarter of the Southwest Quarter of Section 11, Township 15 North, Range 6 West of the Third Principal Meridian, Springfield, Sangamon County, Illinois, more particularly described as follows:

Commencing at a Survey Marker found at the Southwest corner of said Southwest Quarter of the Southwest Quarter of Section 11; thence North 88 degrees 45 minutes 54 seconds East on the South line of said Southwest Quarter, a distance of 141.18; thence North 01 degrees 14 minutes 06 seconds West, a distance of 73.75 feet to an iron pin found on the East right of way line of Bradfordton Road, being the point of beginning.

From said point of beginning; thence North 45 degrees 42 minutes 15 seconds West on said East right of way line, a distance of 36.19 feet; thence North 12 degrees 09 minutes 21 seconds West, a distance of 219.13 feet to a point on said East right of way line; thence North 05 degrees 10 minutes 38 seconds West on said East right of way line, a distance of 67.73 feet to an iron pin found; thence North 03 degrees 04 minutes 22 seconds West, a distance of 104.61 feet to an iron pin found; thence North 01 degrees 04 minutes 33 seconds West on said East right of way line; a distance of 176.97 feet; thence North 88 degrees 46 minutes 36 seconds East, a distance of 645.20 feet; thence South 00 degrees 53 minutes 07 seconds East; a distance of 117.06 feet; thence South 89 degrees 06 minutes 53 seconds West, a distance of 15.00 feet; thence North 00 degrees 53 minutes 07 seconds West, a distance of 96.97 feet; thence South 88 degrees 46 minutes 36 seconds West, a distance of 616.90 feet; thence South 00 degrees 36 minutes 44 seconds East, a distance of 30.37 feet; thence South 02 degrees 42 minutes 41 seconds East, a distance of 192.27 feet; thence South 05 degrees 08 minutes 45 seconds East, a distance of 84.20 feet; thence South 12 degrees 09 minutes 21 seconds East, a distance of 268.36 feet to the point of beginning. Containing 24,228.663 square feet (0.556 acres), more or less.

SHEET 2 OF 2 SHEETS

Southern Illinois University
Board of Trustees
July 10, 2025

PROJECT APPROVAL:
DEMOLITION OF VARIOUS UNIVERSITY STRUCTURES; AND APPROVAL TO
GRANT EASEMENTS, CARBONDALE CAMPUS, SIUC

Summary

This matter seeks project approval for the demolition of selected structures located in the area encircled by Douglas Drive East, referred to as “Greek Row,” on the Carbondale campus. These structures include:

- 0101 Thalman Hall
- 0102 Fulkerson Hall
- 0104 Stein Hall
- 0106 Scott Hall
- 0107 Crawford Hall
- 0108 Miles Hall
- 0109 Saler Hall
- 0111 Colyer Hall
- 0112 Kesnar Hall
- 0113 Wakeland Hall
- 0114 Kaplan Hall
- 0115 Beimfohr Hall
- 0116 Shuman Hall
- 0808 Cadet House

This matter also seeks approval for the granting of easements to the Southern Illinois University Foundation (Foundation) to allow the Foundation to demolish, or contract for the demolition of, the structures listed in this matter for which project approval is sought herein.

Rationale for Adoption

The Greek Row buildings were last used for student housing in 2012 and were removed from service due to the exorbitant cost associated with installing fire suppression systems, which became mandatory under revised residential life safety codes. Given the age, extensive deferred maintenance, and lack of modern infrastructure, the cost of bringing these facilities into compliance far exceeds any reasonable return on investment.

While many of the buildings have remained vacant since closure, several were temporarily repurposed for departmental use over the past decade. All such

departmental operations have since been relocated due to the progressive deterioration and safety concerns associated with these facilities.

Colyer Hall (0111) is the only structure still in partial use, currently occupied by the SIU Foundation. The Foundation is scheduled to relocate to the Tedrick Welcome Center upon its completion. However, an earlier relocation may be arranged if needed to meet temporary space needs elsewhere on campus.

Approval of this resolution will allow the University to formally designate these structures for demolition in support of long-term campus planning, risk mitigation, and reduction of the University's deferred maintenance backlog. Notification of the demolition of the state-owned facilities will be submitted to the State of Illinois' Department of Central Management Services (CMS) and Capital Development Board (CDB), as necessary. Funding for the demolition of these facilities will be provided with funds available to the Foundation. The board will be informed of the bidding process and award of contracts in accordance with 6 Policies of the Board B(1)(c).

The University intends to enter into an agreement with the Foundation to demolish the structures listed herein. This matter seeks approval to grant temporary easements on parcel 15-29-200-015 to the Foundation for the demolition of the structures. This parcel and all corresponding easements are located within the area encircled by Douglas Drive East referred to as Greek Row on the Carbondale campus, as shown on the attached map. Approval herein is subject to University review and execution of proper easements with accurate legal descriptions as determined by the University administration. Copies of the temporary easements for the demolition work will be filed with the Executive Secretary of the Board for recording. Further or additional construction easements will be brought to the Board for approval to allow for any subsequent improvements of, or construction on, this parcel, if any.

The Chancellor, SIUC, and the Vice Chancellor for Administration and Finance recommended this item to the President.

Considerations Against Adoption

This project will require phased work and may cause a disruption to the students, faculty, staff and University community in the areas where the work will be conducted.

Resolution

BE IT RESOLVED, By the Board of Trustees of Southern Illinois University in regular meeting assembled, That:

(1) Subject to all applicable law and the appropriate award of contracts, with corresponding approvals pursuant to Board Policy, project approval for the demolition of the following structures is hereby approved:

- 0101 Thalman Hall
- 0102 Fulkerson Hall
- 0104 Stein Hall
- 0106 Scott Hall
- 0107 Crawford Hall
- 0108 Miles Hall
- 0109 Saler Hall
- 0111 Colyer Hall
- 0112 Kesnar Hall
- 0113 Wakeland Hall
- 0114 Kaplan Hall
- 0115 Beimfohr Hall
- 0116 Shuman Hall
- 0808 Cadet House

(2) Notification of the demolition will be submitted to the State of Illinois' Department of Central Management Services and Capital Development Board, as necessary.

(3) All funding for the project will be provided by the Foundation.

(4) Approval for the granting of the above described temporary easements to the Southern Illinois University Foundation for demolition of structures identified for project approval herein, and subject to the conditions set forth herein, is in the best interest of the University, is consistent with its objectives and purposes, and be and is hereby approved.

(5) The President of Southern Illinois University be and is hereby authorized to take whatever action may be required in the execution of this resolution in accordance with established policies and procedures.

Affected Parcels / Land Tract Numbers (LTN):
29-19
29-12A
29-12 1/2A
105

Saluki Village

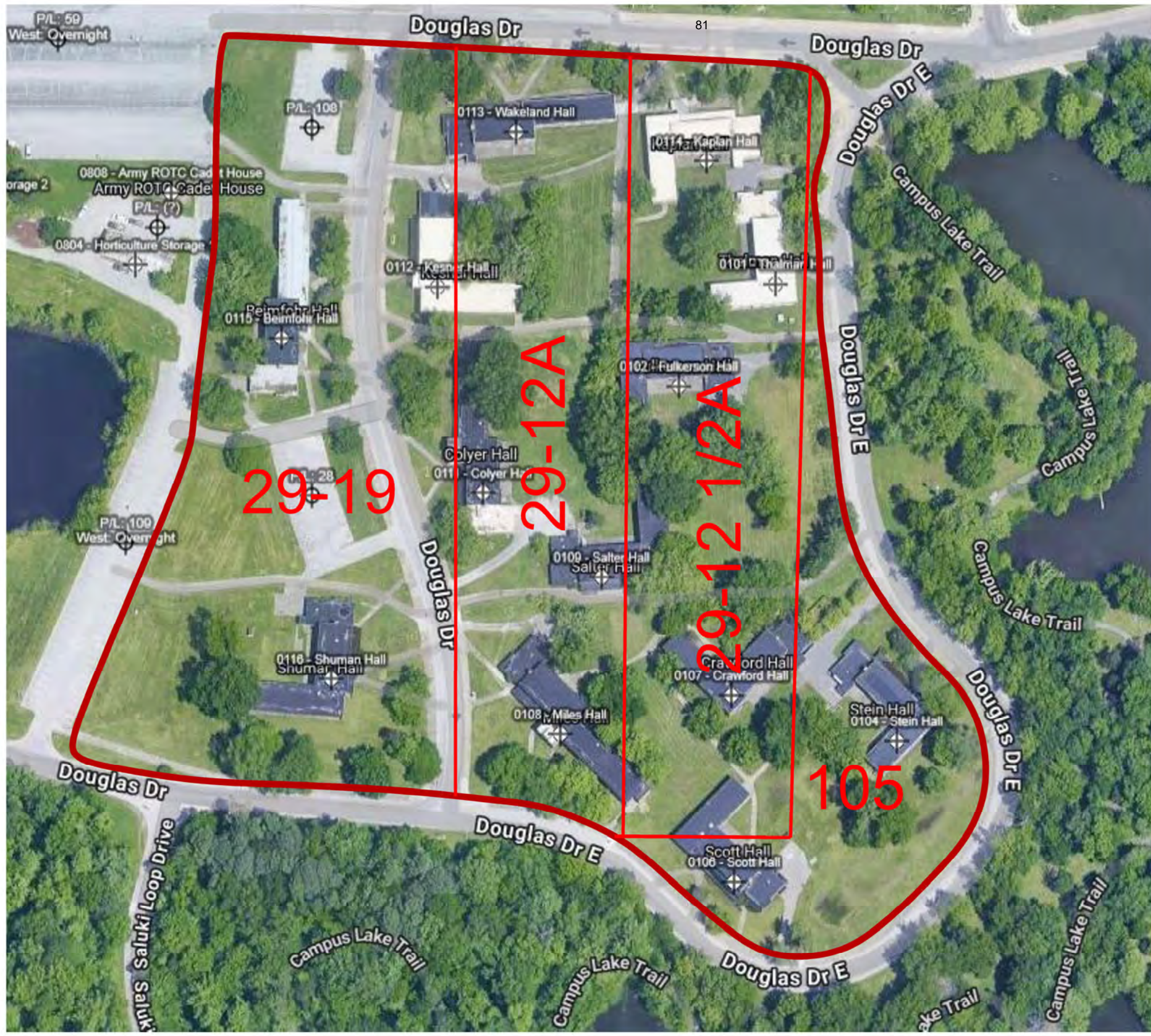



AREA OF CONSTRUCTION
Scale: Not To Scale

Trustee Simmons moved approval of the receipt of the Report of Purchase Orders and Contracts, March, April and May 2025, SIUE; Approval of New Programs, Reasonable and Moderate Extensions, Approval of Off-Campus Program Locations, and Academic Program Eliminations and Suspensions, July 1, 2024, through June 30, 2025; ratification of Changes in Faculty-Administrative Payroll – SIUC and SIUE; Approval of Salary and Appointment: Executive Director of Audit, Southern Illinois University System; Approval of Purchase: Beverage, Snacks, and Vending Services, SIUC; Approval of Purchase: Technical Services for Center for Workforce Development, School of Education, SIUC; Approval of Purchase: Software License Contract, Southern Illinois University System; Approval of Purchase: Trash and Recycling Removal Services, Edwardsville Campus, SIUE; Approval to Acquire Real Estate: 529 West Miler and 640 West Herndon, Springfield, Illinois, School of Medicine, SIUC; Approval to Acquire Real Estate: 3421 Conifer Drive, Springfield, School of Medicine, SIUC; Approval of Incentive Compensation for Chancellor, SIUC; Approval of Incentive Compensation for SIU President; Approval: Removal of University Hall from Revenue Bond System and Reassignment to the College of Health an Human Sciences, Carbondale Campus, SIUC; Project Approval: Public Electric Vehicle Charging Partnership with Egyptian Electric Cooperative Association, Carbondale Campus, SIUC; Approval to Grant Easements to the City of Carbondale, Carbondale Campus, SIUC; Project Approval and Notice of Award of Contracts by Capital Development Board: Springfield Combined Lab Facility Chillers and Cooling Towers Replacement, School of Medicine, SIUC; Approval to Grant Permanent Utility Easements to the City of Springfield, School of Medicine, SIUC; and Project Approval: Demolition of Various University Structures; and Approval to Grant Easements, Carbondale Campus,

SIUC. The motion was duly seconded by Trustee Connolly. The motion carried by the following recorded vote: aye, Ms. Hannah Connolly, Mr. Ed Curtis, Hon. J. Phil Gilbert, Dr. Ed Hightower, Ms. Sara Salger, Mr. John Simmons, and Ms. Toni Williams; nay, none.

The following item was presented:

REPORT OF PURCHASE ORDERS AND CONTRACTS,
MARCH, APRIL AND MAY, 2025, SIUC

In accordance with 3 Bylaws 1 and 5 Policies of the Board C, summary reports of purchase orders and contracts awarded during the months of March, April and May 2025, were mailed to the members of the Board in advance of this meeting, copies were placed on file in the Office of the Board of Trustees, and these reports are hereby submitted for information and entry upon the minutes of the Board with respect to the actions of the Executive Committee.

Trustee Simmons moved approval of the receipt of this item. The motion was duly seconded by Trustee Connolly. The motion carried by the following recorded vote: aye, Ms. Hannah Connolly, Hon. J. Phil Gilbert, Dr. Ed Hightower, Ms. Sara Salger, Mr. John Simmons and Ms. Toni Williams; nay, none. Mr. Ed Curtis abstained from voting.

The following item was presented:

Southern Illinois University
Board of Trustees
July 10, 2025

APPROVAL TO GRANT RECIPROCAL DRAINAGE EASEMENT
TO MEMORIAL MEDICAL CENTER,
SCHOOL OF MEDICINE, SIUC

Summary

This matter seeks approval to establish reciprocal easement rights with Memorial Medical Center, doing business as Springfield Memorial Hospital, to facilitate the drainage of water into a retention pond located on the 4801 Wabash Avenue, Springfield, Illinois, shared property line, partially on both properties.

Rationale for Adoption

6 Policies of the Board B.1.c requires the Board of Trustees' approval of fixed improvements projects to be located on property under jurisdiction of the Board by another government agency, a foundation or group.

The Board at their September 21, 2023, meeting approved the acquisition of approximately nine acres of undeveloped land at 4801 Wabash Avenue and at their December 5, 2024, meeting approved an easement for the development of Bradfordton Road. This reciprocal drainage easement grants from Springfield Memorial Hospital to the University and the University grants to Springfield Memorial Hospital, a perpetual, non-exclusive easement for the purpose of draining water into a retention pond located on the shared property line, partially on both properties. Martin Engineering Company prepared the drainage exhibits and legal descriptions of the properties which are incorporated into the attached Reciprocal Drainage Easement Agreement. University officials have reviewed these documents and found them acceptable.

This matter is recommended for adoption by the Chancellor, SIUC, and the Dean and Provost of the School of Medicine.

Resolution

BE IT RESOLVED, By the Board of Trustees of Southern Illinois University in regular meeting assembled, That:

(1) The request to grant a reciprocal drainage easement between the Board of Trustees of Southern Illinois University and Springfield Memorial Hospital for property located at 4801 Wabash Avenue, Springfield, Illinois, be and is hereby granted as described in the attached Reciprocal Drainage Easement Agreement.

(2) The President of Southern Illinois University be and is hereby authorized to take whatever action may be required in the execution of this resolution in

accordance with established policies and procedures.

Prepared by and Return To:
BROWN, HAY & STEPHENS, LLP
 Daniel L. Hamilton
 Registration No. 6312982
 205 S. Fifth St., Ste. 1000
 Springfield, IL 62705
 (217) 544-8491
 Fax: (217) 544-9609
 dhamilton@bhslaw.com

RECIPROCAL DRAINAGE EASEMENT AGREEMENT

This **RECIPROCAL DRAINAGE EASEMENT AGREEMENT** (“Agreement”) is made and entered into as of the date of last execution below (the “Effective Date”), by and between **MEMORIAL MEDICAL CENTER**, an Illinois not-for-profit corporation doing business as **SPRINGFIELD MEMORIAL HOSPITAL** (“SMH”), and the **BOARD OF TRUSTEES OF SOUTHERN ILLINOIS UNIVERSITY** on behalf of the Southern Illinois University School of Medicine (“SIU”). SMH and SIU are referred to herein individually as a “Party” and collectively as the “Parties.”

WHEREAS, SMH is the owner of certain real property located in Springfield, Illinois, more particularly described in Exhibit A attached hereto and made a part hereof (“SMH Property”);

WHEREAS, SIU is the owner of certain real property located in Springfield, Illinois, more particularly described in Exhibit B attached hereto and made a part hereof (“SIU Property”);

WHEREAS, the SMH Property and the SIU Property share a common boundary line, specifically the South line of the SMH Property and the North line of the SIU Property;

WHEREAS, the Parties desire to establish reciprocal easement rights to facilitate the drainage of water into a retention pond located on the shared property line, partially on both properties;

NOW, THEREFORE, in consideration of the mutual covenants and agreements contained herein, the Parties agree as follows:

1. Grant of Easement. SMH hereby grants to SIU, and SIU hereby grants to SMH, a perpetual, non-exclusive easement for the purpose of draining water into the Retention Pond located in the area identified as the Drainage Easement Area (“Drainage Easement Area”) as shown on the drainage exhibit plat attached hereto and incorporated herein as Exhibit C.

2. Maintenance of Retention Pond. A retention pond will be constructed within the Drainage Easement Area pursuant to that certain Reimbursement Agreement for Real Estate Development by and between the Parties. Upon construction of the areas around the retention pond, SMH shall be responsible

for maintaining the portion thereof located on the SMH Property, and SIU shall be responsible for maintaining the portion thereof located on the SIU Property. SIU shall be responsible for maintaining the outlets and other improvements associated with the retention pond located on the SMH Property, as identified in the honeycombed areas on Exhibit C (the “Outlets”). In the event that SIU fails to perform the required maintenance on the Outlets, SMH shall have the right, but not the obligation, to perform such maintenance.

3. Cost Sharing. Regardless of which Party performs the maintenance of the Outlets, costs associated with the maintenance of the Outlets shall be shared equally between SMH and SIU, as well as any dredging or other maintenance activities necessary for the proper operation of the retention pond.

4. Successors and Assigns. This Agreement and the easements, rights, and duties established herein shall run with the SIU Property and the SMH Property and shall be binding upon and inure to the benefit of the parties hereto and their respective successors and assigns.

5. Insurance. Each Party shall procure and maintain, at its own expense, the following insurance coverage throughout the term of this Agreement: (a) commercial general liability insurance or self-insurance with a minimum coverage amount of \$1,000,000 per occurrence and \$2,000,000 in aggregate covering events including but not limited to bodily injury, property damage, and personal injury arising out of or in connection with the use and maintenance of the Drainage Easement Area; and (b) property insurance or self-insurance covering all risks of physical loss or damage to the improvements and personal property located within the Drainage Easement Area, with a minimum coverage amount equal to the full replacement cost of such improvements and property.

6. Entire Agreement. This Agreement contains the entire agreement between the Parties regarding the subject matter addressed herein. No addition to or modification of any term or provision shall be effective unless in writing, signed by both SMH and SIU.

7. Recitals; Terms of Art. The Parties acknowledge that the Recitals set forth above are incorporated into this Agreement as if restated in full and shall be deemed an integral part hereof. Terms of art shall have the meaning so ascribed herein.

8. Partial Invalidity. If any portion of this Agreement shall be declared by any court of competent jurisdiction to be invalid, illegal or unenforceable, that portion shall be deemed severed from this Agreement and the remaining parts shall remain in full force as fully as though the invalid, illegal or unenforceable portion had never been part of this Agreement.

9. Governing Law. This Agreement shall be governed by and construed in accordance with the laws of the State of Illinois, without regard to the conflicts of law rules thereof. The Parties agree that the Illinois Court of Claims has exclusive jurisdiction for all actions against SIU, and that all other actions or proceedings arising directly, indirectly or otherwise in connection with this Agreement and the transactions contemplated hereby shall be litigated only in courts having a situs in Sangamon County, Illinois, and hereby consent and submit to the jurisdiction of state Circuit Court located within said county and state.

10. Relationship of Parties. For the purposes of this Agreement, no Party shall be deemed to be an independent contractor, agent, or employee of the other Party. Except as otherwise provided herein, no Party shall have authority to make any statements, representations or commitments of any kind, or to take any action that is binding on the other Party.

11. Waivers; Consent. No waiver by either Party of any provision shall be deemed a waiver of any other provision or of any subsequent breach by either Party of the same or any other provision.

12. Captions. The captions and Section numbers of this Agreement are for convenience of reference only and are in no way intended to describe, interpret, define, or limit the scope, extent, or intent of this Agreement or any provision hereof.

13. No Presumption. All the Parties hereto and their attorneys have had full opportunity to review and participate in the drafting of the final form of this Agreement and all documents attached as exhibits. Accordingly, such documents shall be construed without regard to any presumption or other rule of construction whereby any ambiguities within this Agreement would be construed or interpreted against the Party causing the document to be drafted.

14. Notices. Any notices or other communication required or permitted under this Agreement shall be in writing, and shall be (a) personally delivered, or (b) sent by certified or registered United States mail, postage prepaid, return receipt requested, or (c) by overnight delivery by a reputable courier to the address of the Party set forth in this Section or (d) sent to the email address of the Party set forth in this Section. Such notice or communication shall be deemed given (i) if sent by personal delivery or by overnight courier, when delivered in person, (ii) if sent by email, when evidence of successful transmission by email has been received by sender or, (iii) in the case of mailed notice, forty-eight (48) hours following deposit in the United States mail. Notice of change of address shall be given by written notice in the manner detailed in this Section.

If to SMH: Springfield Memorial Hospital
Attn: Kevin England
340 W. Miller Street
Springfield, IL 62702
Email: england.kevin@mhsil.com

Copy to: Brown, Hay & Stephens, LLP
Attn: Daniel L. Hamilton
205 S. 5th Street, Suite 1000
Springfield, IL 62701
Email: dhamilton@bhslaw.com

If to SIU: SIU School of Medicine
Attn: John Horvat
801 North Rutledge Street
Springfield, Illinois 62794
Email: jhorvat52@siu.edu

Copy to: Barber, Segatto, Hoffee, Wilke & Cate
Attn: Matthew J. Cate
831 E. Monroe Street
Springfield, IL 62701
Email: mjc@barberlaw.com

14. Counterparts. This Agreement and any amendment hereto may be executed in any number of counterparts by each Party, each of which when so executed and delivered shall be an original, and all of which together shall constitute one document. In proving this Agreement, it shall not be necessary to produce or account for more than one such counterpart signed by the Party against whom enforcement is sought. The Parties may execute this Agreement by facsimile, scanned Portable Document Format ("PDF") or other electronically transmitted signature, and such facsimile, scanned PDF, or other electronically transmitted document, including the signatures thereon, shall be treated in all respects as an original instrument bearing an original signature.

[Signature Pages Follow]

IN WITNESS WHEREOF, the parties have entered into this Agreement as of the date of last execution hereof.

SMH:

MEMORIAL MEDICAL CENTER, an Illinois not-for-profit corporation d/b/a SPRINGFIELD MEMORIAL HOSPITAL

By: MEMORIAL HEALTH SYSTEM, an Illinois not-for-profit corporation, its sole Member

By: _____
Kevin England, Its Senior Vice President and Chief Administrative Officer

By: _____
Katie Keim, its Chief Financial Officer

STATE OF _____)
) SS.
COUNTY OF _____)

The undersigned, a Notary Public in and for the above County and State, certifies that Kevin England, Senior Vice President and Chief Administrative Officer, and Katie Keim, Chief Financial Officer, of MEMORIAL HEALTH SYSTEM, an Illinois an Illinois not-for-profit corporation, the sole member of MEMORIAL MEDICAL CENTER, an Illinois an Illinois not-for-profit corporation d/b/a SPRINGFIELD MEMORIAL HOSPITAL, and personally known to me to be the same persons whose names are subscribed to the preceding instrument appeared before me this day in person and acknowledged that they signed and delivered the instrument as their free and voluntary act, and as the free and voluntary act of said corporation, for the uses and purposes set forth in that document.

Given under my hand and notarial seal this ____ day of _____, 20 ____.

[SEAL]

Notary Public

SIU:
BOARD OF TRUSTEES OF SOUTHERN
ILLINOIS UNIVERSITY

By: _____

Print Name: _____

Title: _____

STATE OF _____)
) SS.
 COUNTY OF _____)

The undersigned, a Notary Public in and for the above County and State, certify that _____, personally known to me to be _____ of the BOARD OF TRUSTEES OF SOUTHERN ILLINOIS UNIVERSITY, and personally known to me to be the same person whose name is subscribed to the preceding instrument appeared before me this day in person and acknowledged that he/she had signed and delivered the instrument as his/her free and voluntary act, and as the free and voluntary act of the university, for the uses and purposes set forth in that document

Given under my hand and notarial seal this ____ day of _____, 202 ____.

[SEAL]

 Notary Public

EXHIBIT A**Legal Description of SMH Property**

Part of the North Half of the Southwest Quarter of the Southwest Quarter of Section 11, Township 15 North, Range 6 West of the Third Principal Meridian, further described as follows: Commencing at an iron pin marking the Southwest corner of said Section 11; thence North 01 degrees 04 minutes 10 seconds West, 691.42 feet along the West line of said Southwest Quarter, Section 11 to the point of beginning; thence North 01 degrees 04 minutes 10 seconds West, 633.66 feet along said West line to the Northwest corner of said Southwest Quarter, Southwest Quarter, Section 11; thence North 88 degrees 50 minutes 08 seconds East, 1339.26 feet to the Northeast corner of said Quarter-Quarter Section; thence South 01 degrees 00 minutes 58 seconds East, 633.57 feet along the East line of said Quarter-Quarter Section; thence South 88 degrees 49 minutes 54 seconds West, 1338.68 feet to the point of beginning. EXCEPT that part falling in Wabash West Business Park Plat 2 recorded as Document No. 96-00606 in the Office of the Recorder of Sangamon County, Illinois.

Situated in Sangamon County, Illinois.

Common Address: 4685 Wabash Avenue, Springfield, Illinois 62711

PIN: 21-11.0-300-034

EXHIBIT B**Legal Description of SIU Property**

Part of the Southwest Quarter of Section 11, Township 15 North, Range 6 West of the Third Principal Meridian, further described as follows: Beginning at an iron pin marking the Southwest corner of said Section 11; thence North 01 degrees 04 minutes 10 seconds West, 691.42 feet along the West line of said Southwest Quarter, Section 11; thence North 88 degrees 49 minutes 54 seconds East, 710.20 feet; thence South 00 degrees 53 minutes 24 seconds East, 691.43 feet to a point on the South line of said Southwest Quarter, Section 11; thence South 88 degrees 49 minutes 54 seconds West, 708.03 feet along said South line to the point of beginning, EXCEPT that part described as follows: Beginning at an iron pipe marking the Southwest corner of said Section 11; thence North 01 degree 04 minutes 41 seconds West, 93.48 feet along the West line of said Southwest Quarter; thence South 65 degrees 30 minutes 50 seconds East, 76.10 feet to a point on the Northerly right-of-way line of FAU 8012 (Wabash Avenue); thence North 88 degrees 46 minutes 15 seconds East, 639.41 feet along said Northerly right-of-way line; thence South 00 degrees 54 minutes 44 seconds East, 61.28 feet to a point on the South line of said Southwest Quarter; thence South 88 degrees 50 minutes 12 seconds West, 707.88 feet along said South line to the point of beginning.

Situated in Sangamon County, Illinois.

Common Address: 4801 Wabash Avenue, Springfield, Illinois 62711

PIN: 21-11.0-300-037

Trustee Connolly made a motion to approve Board Agenda Item Y. The motion was duly seconded by Trustee Simmons. The motion carried by the following recorded vote: aye, Ms. Hannah Connolly, Hon. J. Phil Gilbert, Dr. Ed Hightower, Ms. Sara Salger, Mr. John Simmons, and Ms. Toni Williams; nay, none. Mr. Ed Curtis abstained from voting.

The following resolution was presented:

**Recognition of
Kenneth V. Buzbee
Resolution**

WHEREAS, Kenneth V. Buzbee was born and raised in Anna, Illinois, and graduated from Anna-Jonesboro High School.

WHEREAS, he then enrolled at SIU Carbondale where he subsequently earned a B.A. with a major in Radio-Television and later received a Master's degree in Political Science.

WHEREAS, Mr. Buzbee was a proud member of the United States Marine Corps, rising to the rank of Lt. Colonel in the U.S. Marine Corps Reserves.

WHEREAS, Mr. Buzbee was first elected to the Illinois State Senate in 1972 where he served through 1984.

WHEREAS, in the Illinois State Senate, Senator Buzbee was the Chair of the Senate Appropriations Committee and was widely recognized and respected for his effective advocacy for higher education in general and for the needs of Southern Illinois University in particular.

WHEREAS, after he left the Illinois State Senate, he continued to serve Southern Illinois University as a dedicated Saluki sports supporter and served as a member of the SIU Alumni Association Board of Directors from 2016 to 2022.

WHEREAS, at the SIU Spring 2025 graduation ceremonies, Mr. Buzbee witnessed the graduation of his granddaughter, Kelsey, thus joining his wife, Betty; their son, Brent; daughter, Kendra; and granddaughter, Kylie, all of whom have degrees from SIU.

NOW, THEREFORE, BE IT RESOLVED, By the Board of Trustees in regular meeting assembled, that the life and service of former Illinois State Senator Kenneth V. Buzbee be formally recognized.

BE IT FURTHER RESOLVED, That this Board of Trustees expresses its profound appreciation for Mr. Buzbee's dedication and invaluable contributions to the State of Illinois, the southern Illinois region and Southern Illinois University.

J. Phil Gilbert
Chairman, SIU Board of Trustees

Date

Trustee Gilbert made a motion to approve the Recognition of Kenneth V. Buzbee Resolution. The motion was duly seconded by Trustee Simmons. The motion carried by the following recorded vote: aye, Ms. Hannah Connolly, Mr. Ed Curtis, Hon. J. Phil Gilbert, Dr. Ed Hightower, Ms. Sara Salger, Mr. John Simmons, and Ms. Toni Williams; nay, none.

The following resolution was presented:

**Recognition of
Mr. Roger Tedrick
Resolution**

WHEREAS, Mr. Roger Tedrick provided exemplary leadership and service as a distinguished member of the Board of Trustees of Southern Illinois University;

WHEREAS, Mr. Tedrick was first appointed to the SIU Board of Trustees in 2004 and served until 2011, including six years as chairman. He was appointed again in 2019 and continued his devoted service until April 2025.

WHEREAS, He served as a member of the Executive Committee of the Board, as Chair of the Finance Committee, as a member of the Architecture and Design Committee and as the Board's representative to the SIU Foundation Board of Directors.

WHEREAS, Mr. Tedrick contributed significantly to the hiring of two system presidents. Most recently, these efforts have advanced excellence across all campuses and helped cultivate unity and collaboration between SIU Carbondale and SIU Edwardsville.

WHEREAS, Mr. Tedrick played a critical role in the creation of the SIU System Institute for Rural Health. He actively advocated for its development and thanks to his vision, the Institute now works across the campuses and communities throughout the SIU System to create and coordinate rural health services for individuals who would not have access to certain aspects of healthcare.

WHEREAS, Mr. Tedrick's dedication to Southern Illinois University has extended well beyond his governance roles, including service on the SIU Foundation Board and the SIU Alumni Association Board of Directors. Additionally, his generous financial contributions have had a meaningful and lasting impact on the University's mission and have enriched the lives of countless students.

NOW, THEREFORE, BE IT RESOLVED, By the Board of Trustees in regular meeting assembled, That Mr. Roger Tedrick is hereby formally recognized for his exceptional leadership and unwavering commitment as a distinguished member of the Board of Trustees; and

BE IT FURTHER RESOLVED, That this Board of Trustees extends its heartfelt appreciation for his honorable service and enduring contributions. The Board proudly records its lasting gratitude for his pivotal role in advancing the mission and impact of the Southern Illinois University System.

J. Phil Gilbert
Chairman, SIU Board of Trustees

Date

Trustee Simmons made a motion to approve the Recognition of Mr. Roger Tedrick Resolution. The motion was duly seconded by Trustee Curtis. The motion carried by the following recorded vote: aye, Ms. Hannah Connolly, Mr. Ed Curtis, Hon. J. Phil Gilbert, Dr. Ed Hightower, Ms. Sara Salger, Mr. John Simmons, and Ms. Toni Williams; nay, none.

Acting Chair Hightower announced that the next Board of Trustees meeting will be held September 18, 2025, at the East St. Louis Center in East St. Louis. Further, he reported that a news conference would be held immediately following the meeting.

Trustee Williams made a motion to adjourn the meeting. Trustee Connolly seconded the motion. The motion carried by the following recorded vote: aye, Ms. Hannah Curtis, Mr. Ed Curtis, Hon. J. Phil Gilbert, Dr. Ed Hightower, Ms. Sara Salger, Mr. John Simmons and Ms. Toni Williams; nay, none.

The meeting adjourned at 11:25 a.m.



Paula S. Keith, Executive Secretary