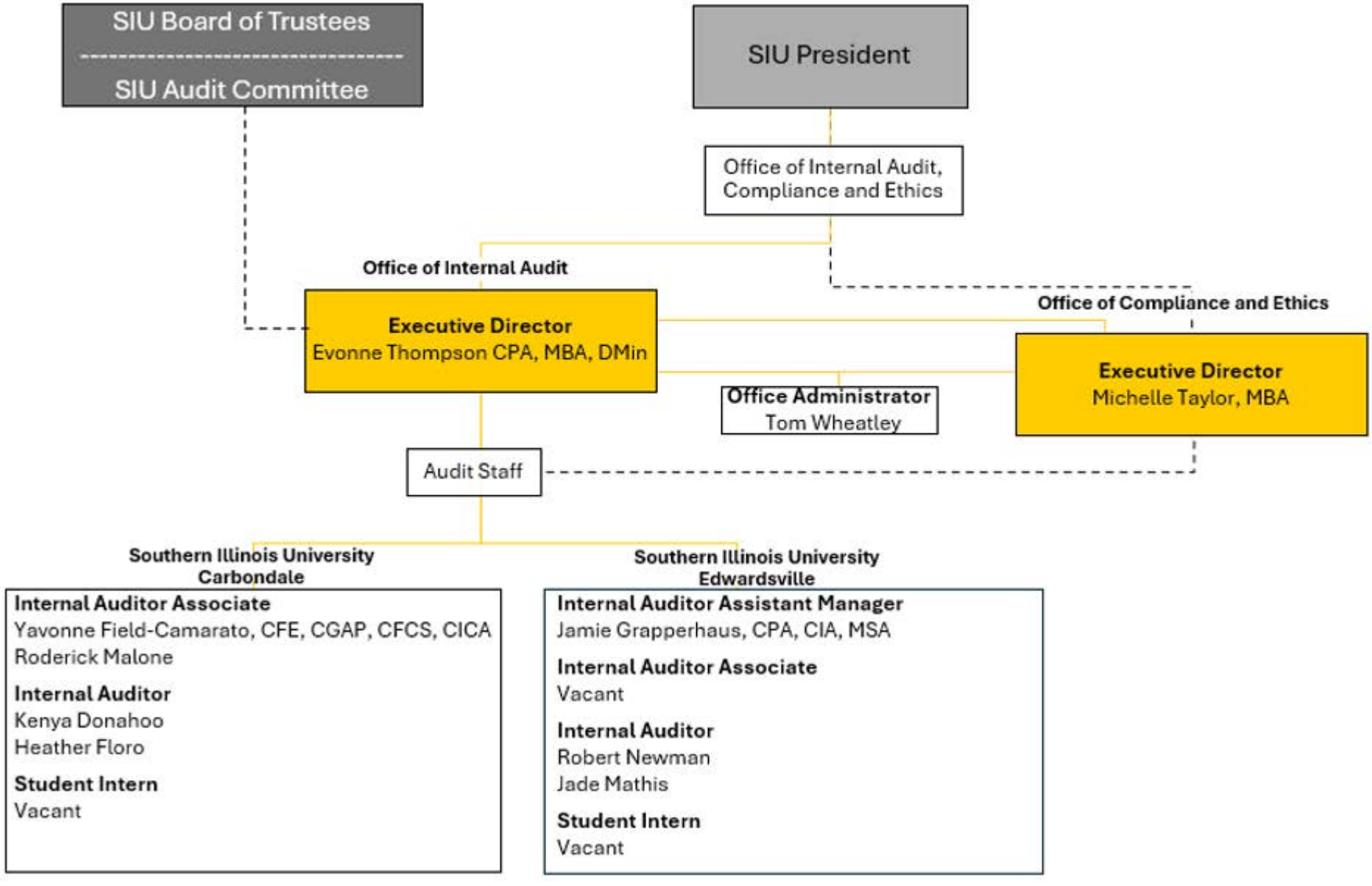
SIU Board of Trustees
SIU Audit Committee
SIU President
Office of Internal Audit, Compliance and Ethics
Office of Internal Audit
Executive Director
Evonne Thompson CPA, MBA, DMin
Office of Compliance and Ethics
Executive Director
Michelle Taylor, MBA
Office Administrator
Tom Wheatley
Audit Staff
Southern Illinois University Carbondale
Internal Auditor Associate
Yavonne Field-Camarato, CFE, CGAP, CFCS, CICA
Roderick Malone
Internal Auditor
Kenya Donahoo
Heather Floro
Student Intern
Vacant
Southern Illinois University Edwardsville
Internal Auditor Assistant Manager
Jamie Grapperhaus, CPA, CIA, MSA
Internal Auditor Associate
Vacant
Internal Auditor
Robert Newman
Jade Mathis
Student Intern
Vacant